





Test Report issued under the responsibility of:



TEST REPORT IEC 60335-2-35 Part 1: Safety of household and similar electrical appliances Part 2: Particular requirements for instantaneous water heaters	
Report Number	TR246VSF 001
Date of issue	04.06.2024
Total number of pages.....	98
Name of Testing Laboratory preparing the Report.....	TÜV Rheinland Uluslararası Standartlar Sertifikasyon ve Denetim A.S.
Applicant's name.....	CEMSAN ELEKTRIKLI CIHAZLAR SANAYI VE TICARET LTD. STI.
Address	Kemaliye Mah. Gülbaharhatun Cad. No:141 Vakfıkebir, 61400 Trabzon, Türkiye
Test specification:	
Standard.....	IEC 60335-2-35:2012, AMD1:2016, AMD2:2020 in conjunction with IEC 60335-1:2010, COR1:2010, COR2:2010, AMD1:2013, COR1:2014, AMD2:2016, COR1:2016
Test procedure	CB Scheme
Non-standard test method	N/A
TRF template used	IECEE OD-2020-F1:2020, Ed.1.3
Test Report Form No.	IEC60335_2_35I
Test Report Form(s) Originator	VDE Prüf- und Zertifizierungsinstitut GmbH
Master TRF.....	Dated 2020-09-15
Copyright © 2020 IEC System of Conformity Assessment Schemes for Electrotechnical Equipment and Components (IECEE System). All rights reserved.	
This publication may be reproduced in whole or in part for non-commercial purposes as long as the IECEE is acknowledged as copyright owner and source of the material. IECEE takes no responsibility for and will not assume liability for damages resulting from the reader's interpretation of the reproduced material due to its placement and context.	
If this Test Report Form is used by non-IECEE members, the IECEE/IEC logo and the reference to the CB Scheme procedure shall be removed.	
This report is not valid as a CB Test Report unless signed by an approved CB Testing Laboratory and appended to a CB Test Certificate issued by an NCB in accordance with IECEE 02.	
General disclaimer:	
The test results presented in this report relate only to the object tested. This report shall not be reproduced, except in full, without the written approval of the Issuing CB Testing Laboratory. The authenticity of this Test Report and its contents can be verified by contacting the NCB, responsible for this Test Report.	

Test item description	Instantaneous water heater	
Trade Mark	veito	
Manufacturer	CEMSAN ELEKTRIKLI CIHAZLAR SANAYI VE TICARET LTD. STI. Kemaliye Mah. Gülbaharhatun Cad. No:141 Vakfıkebir, 61400 Trabzon, Türkiye	
Model/Type reference	a) FLOW E7, b) FLOW E9	
Ratings	AC 220-240V, 50/60 Hz, Class I, IP24, a) 6,3-7,5 kW, b) 8-9,5kW	
Responsible Testing Laboratory (as applicable), testing procedure and testing location(s):		
<input checked="" type="checkbox"/>	CB Testing Laboratory:	TÜV Rheinland Uluslararası Standartlar Sertifikasyon ve Denetim A.S
Testing location/ address		Saniye Ermutlu Sokak, Colakoglu Plaza B Blok No: 12 TR-34742 Kadıköy İstanbul Türkiye
Tested by (name, function, signature)		Turgut Emek / PE 
Approved by (name, function, signature) ..		Kaancan Kırkağaç / Reviewer 
<input type="checkbox"/>	Testing procedure: CTF Stage 1:	N/A
Testing location/ address		N/A
Tested by (name, function, signature)		N/A
Approved by (name, function, signature) ..		N/A
<input type="checkbox"/>	Testing procedure: CTF Stage 2:	N/A
Testing location/ address		N/A
Tested by (name + signature)		N/A
Witnessed by (name, function, signature) .		N/A
Approved by (name, function, signature) ..		N/A
<input type="checkbox"/>	Testing procedure: CTF Stage 3:	N/A
<input type="checkbox"/>	Testing procedure: CTF Stage 4:	N/A
Testing location/ address		N/A
Tested by (name, function, signature)		N/A
Witnessed by (name, function, signature) .		N/A
Approved by (name, function, signature) ..		N/A
Supervised by (name, function, signature) :		N/A

<p>List of Attachments (including a total number of pages in each attachment):</p> <p>a) Attachment 1: Attachment to Test Report IEC 60335-2-35 European Group Differences and National Differences (14 pages)</p> <p>b) Attachment 2: Electrical diagram (1 page)</p> <p>c) Attachment 3: Photo documentation (7 pages)</p>	
<p>Summary of testing: The products were found to be in compliance with the mentioned safety requirements and the appliances pass the tests.</p>	
<p>Tests performed (name of test and test clause):</p> <p>All applicable clauses of below standards evaluated:</p> <p>IEC 60335-2-35:2012, AMD1:2016, AMD2:2020 in conjunction with IEC 60335-1:2010, COR1:2010, COR2:2010, AMD1:2013, COR1:2014, AMD2:2016, COR1:2016</p>	<p>Testing location:</p> <p>TÜV Rheinland Uluslararası Standartlar Sertifikasyon ve Denetim A.Ş. Saniye Ermutlu Sokak, Colakoglu Plaza B Blok No: 12 TR-34742 Kadıköy İstanbul Türkiye</p>
<p>Summary of compliance with National Differences (List of countries addressed):</p> <p>EU Group differences</p> <p><input checked="" type="checkbox"/> The product fulfils the requirements of EN 60335-2-35:2016+A1:2019+A2:2021, EN 60335-1:2012+A11:2014+A13:2017+A1:2019+A14:2019+A2:2019+A15:2021+A16:2023 and EN 62233:2008.</p>	
<p>Statement concerning the uncertainty of the measurement systems used for the tests (may be required by the product standard or client)</p> <p><input type="checkbox"/> Internal procedure used for type testing through which traceability of the measuring uncertainty has been established:</p> <p>Procedure number, issue date and title:</p> <p>Calculations leading to the reported values are on file with the NCB and testing laboratory that conducted the testing.</p> <p><input checked="" type="checkbox"/> Statement not required by the standard used for type testing</p>	

Copy of marking plate:

The artwork below may be only a draft. The use of certification marks on a product must be authorized by the respective NCBs that own these marks.

veito
Instant Water Heater

Model : FLOW E7
Manufacturing Date : 6.05.2024

AC 220-240V 50/60 Hz 6,3-7,5kW 1MPa (10 bar) IP24

CEMSAN Elektrikli Cihazlar Sanayi ve Ticaret Ltd. Sti.
Kemaliye Mah. Gulbahar Hatun Cad. No:141 VAKFIKEBIR / TRABZON

ED70000000000

$\rho_{15^{\circ}\text{C}} \geq 900 \Omega\text{cm}$

Made in Türkiye



veito
Instant Water Heater

Model : FLOW E9
Manufacturing Date : 6.05.2024

AC 220-240V 50/60 Hz 8-9,5kW 1MPa (10 bar) IP24

CEMSAN Elektrikli Cihazlar Sanayi ve Ticaret Ltd. Sti.
Kemaliye Mah. Gulbahar Hatun Cad. No:141 VAKFIKEBIR / TRABZON

ED90000000000

$\rho_{15^{\circ}\text{C}} \geq 900 \Omega\text{cm}$

Made in Türkiye



Test item particulars..... :	Instantaneous water heater
Supply connection.....:	permanent connection to fixed wiring.
Nature of supply	a.c.
Class of protection against electric shock	I
Degree of protection against moisture	IP24
Type of cord attachment	Z
Instantaneous water heater	<input checked="" type="checkbox"/>
Bare-element water heater	<input checked="" type="checkbox"/>
Closed water heater.....:	<input checked="" type="checkbox"/>
Open-outlet water heater.....:	<input type="checkbox"/>
Intended to supply water for showering	<input checked="" type="checkbox"/>
Switch	<input type="checkbox"/>
Flow switch.....:	<input type="checkbox"/>
Pressure relief device	<input checked="" type="checkbox"/>
Non-self-resetting thermal cut-out	<input checked="" type="checkbox"/>
Self-resetting thermal cut-out	<input type="checkbox"/>
Non-self-resetting pressure switch	<input checked="" type="checkbox"/>
Non-self-resetting protective device	<input type="checkbox"/>
Voltage-maintained non-self-resetting thermal cut-out.....:	<input type="checkbox"/>
All-pole disconnection (multi-phase)	<input type="checkbox"/>
Thermal link.....:	<input type="checkbox"/>
Electronic circuit	<input checked="" type="checkbox"/>
with software class.....:	No
Protective electronic circuit	<input checked="" type="checkbox"/>
with software class.....:	No
Programmer, timer, switching devices	<input type="checkbox"/>
Remote operation	<input type="checkbox"/>
Appliances - with supply cord.....:	<input type="checkbox"/>
- with supply cord fitted with a plug	<input type="checkbox"/>
Motor with capacitor in auxiliary winding.....:	<input type="checkbox"/>
Series motors incorporated	<input type="checkbox"/>
Mercury switch provided	<input type="checkbox"/>
Used in vehicles or on board ships or aircraft, additional requirements may be necessary	<input type="checkbox"/>
Additional requirements are specified by the national health authorities	<input type="checkbox"/>
the national authorities responsible for the protection of labour	<input type="checkbox"/>
the national water supply authorities.....:	<input type="checkbox"/>
similar authorities.:	<input type="checkbox"/>
In many countries regulations exist for the installation of equipment connected to the water mains	<input type="checkbox"/>
.....:	<input type="checkbox"/>
.....:	<input type="checkbox"/>

Test item particulars : Instantaneous water heater	
Classification of installation and use : Wall mounted, Class I	
Supply Connection : Permanently connected to fixed wiring. : Type Z attachment	
Possible test case verdicts: - test case does not apply to the test object : N/A - test object does meet the requirement..... : P (Pass) - test object does not meet the requirement : F (Fail)	
Testing :	
Date of receipt of test item : 01.04.2024 (A003688398-001/002)	
Date (s) of performance of tests : 01.04.2024 – 14.05.2024	
General remarks:	
"(See Enclosure #)" refers to additional information appended to the report. "(See appended table)" refers to a table appended to the report.	
Throughout this report a <input checked="" type="checkbox"/> comma / <input type="checkbox"/> point is used as the decimal separator. ComPASS: 144399751	
Manufacturer's Declaration per sub-clause 4.2.5 of IEC60335-1:	
The application for obtaining a CB Test Certificate includes more than one factory location and a declaration from the Manufacturer stating that the sample(s) submitted for evaluation is (are) representative of the products from each factory has been provided..... :	<input type="checkbox"/> Yes <input checked="" type="checkbox"/> Not applicable
When differences exist; they shall be identified in the General product information section.	
Name and address of factory (ies) : CEMSAN ELEKTRIKLI CIHAZLAR SANAYI VE TICARET LTD. STI. Kemaliye Mah. Gülbaharhatun Cad. No:141 Vakfıkebir, 61400 Trabzon, Türkiye	

General product information and other remarks:

Closed water heater for general household use. Protection class I and IP24. Rated specifications are 220-240V, 50/60Hz. The products shall not be used outdoor.

The appliances incorporate:

- Digital temperature control
- Flow sensor
- Non-Self Resetting Thermal Cut-Out
- Non-Self Resetting Pressure Switch

Differences between models:

Both models are identical. Only rated power is variable as below table:

Model	Voltage (V)	Power (kW)
FLOW E7	220-240	6,3-7,5
FLOW E9	220-240	8-9,5

IEC 60335-2-35			
Clause	Requirement + Test	Result - Remark	Verdict
5	GENERAL CONDITIONS FOR THE TESTS		
	Tests performed according to clause 5, e.g. nature of supply, sequence of testing, etc.		P
5.3	When the tests are carried out on a single appliance, tests of clause 22.107, 22.108 and 24.102 carried out before the tests of 19 (IEC 60335-2-35/AMD1)		N/A
5.7	Inlet water having temperature of 15 °C ± 5 °C used for tests (IEC 60335-2-35/AMD1)		P
	unless the inlet water temperature marked on the appliance will give a more unfavourable result, in which case inlet water at the marked temperature used. (IEC 60335-2-35/AMD1)		P
6	CLASSIFICATION		
6.1	Protection against electric shock (IEC 60335-2-35):		P
	- Bare element water heaters are class I or III (IEC 60335-2-35)	Class I	P
	- Other water heaters are class I, II or III (IEC 60335-2-35)		N/A
6.2	Water heaters be at least IPX1 (IEC 60335-2-35)	IP24	P
7	MARKING AND INSTRUCTIONS		
7.1	Rated voltage or voltage range (V)	220-240V	P
	Symbol for nature of supply, or	~	P
	Rated frequency (Hz)	50/60 Hz	P
	Rated power input (W), or	6,3-7,5 kW or 8-9,5kW	P
	Rated current (A)		N/A
	Manufacturer's or responsible vendor's name, trademark or identification mark	veito	P
	Model or type reference	FLOW E7, FLOW E9	P
	Symbol IEC 60417-5172, for class II appliances		N/A
	IP number, other than IPX0.....	IP24	P
	Symbol IEC 60417-5180, for class III appliances, unless		N/A
	the appliance is operated by batteries only, or		N/A
	for appliances powered by rechargeable batteries recharged in the appliance		N/A
	Symbol IEC 60417-5018, for class II and class III appliances incorporating a functional earth		N/A
	Marked rated frequency for bare-element water heaters shall not be less than 50 Hz. (IEC 60335-2-35)		P
	Appliances are marked with rated pressure in pascals (MPa) (IEC 60335-2-35)	1 MPa	P

IEC 60335-2-35			
Clause	Requirement + Test	Result - Remark	Verdict
	If the appliance is intended for use as a booster for inlet water heated by other water heating systems, the maximum inlet water temperature is marked. (IEC 60335-2-35/AMD1)		N/A
	Bare-element water heaters are marked with the minimum water resistivity with which the appliance may be used, and the marked value is not greater than 1 300 Ωcm . (IEC 60335-2-35)		P
	Symbol IEC 60417-5036, for the enclosure of electrically-operated water valves in external hose-sets for connection of an appliance to the water mains, if the working voltage exceeds extra-low voltage		N/A
7.2	Warning for stationary appliances for multiple supply		N/A
	Warning placed in vicinity of terminal cover		N/A
7.3	Range of rated values marked with the lower and upper limits separated by a hyphen		N/A
	Different rated values marked with the values separated by an oblique stroke		P
7.4	Appliances adjustable for different rated voltages or rated frequencies, the voltage or the frequency setting is clearly discernible		N/A
	Requirement met if frequent changes are not required and the rated voltage or rated frequency to which the appliance is to be adjusted is determined from a wiring diagram		N/A
7.5	Appliances with more than one rated voltage or one or more rated voltage ranges, marked with rated input or rated current for each rated voltage or range, unless		P
	the power input or current are related to the arithmetic mean value of the rated voltage range		N/A
	Relation between marking for upper and lower limits of rated power input or rated current and voltage is clear		P
7.6	Correct symbols used		P
	Symbol for nature of supply placed next to rated voltage		P
	Symbol for class II appliances placed unlikely to be confused with other marking		N/A
	Units of physical quantities and their symbols according to international standardized system		P
7.7	Connection diagram fixed to appliances to be connected to more than two supply conductors and appliances for multiple supply, unless		P
	correct mode of connection is obvious		N/A

IEC 60335-2-35			
Clause	Requirement + Test	Result - Remark	Verdict
7.8	Except for type Z attachment, terminals for connection to the supply mains indicated as follows:		P
	- marking of terminals exclusively for the neutral conductor (letter N)		P
	- marking of protective earthing terminals (symbol IEC 60417-5019)		P
	- marking of functional earthing terminals (symbol IEC 60417-5018)		N/A
	- marking not placed on removable parts		P
7.9	Marking or placing of switches which may cause a hazard		P
7.10	Indications of switches on stationary appliances and controls on all appliances by use of figures, letters or other visual means	Letters.	P
	This applies also to switches which are part of a control		P
	If figures are used, the off position indicated by the figure 0		N/A
	The figure 0 indicates only OFF position, unless no confusion with the OFF position		N/A
7.11	Indication for direction of adjustment of controls		P
7.12	Instructions for safe use provided		P
	Details concerning precautions during user maintenance		P
	The instructions state that:		P
	- the appliance is not to be used by persons (including children) with reduced physical, sensory or mental capabilities, or lack of experience and knowledge, unless they have been given supervision or instruction		P
	- children being supervised not to play with the appliance		P
	For a part of class III construction supplied from a detachable power supply unit, the instructions state that the appliance is only to be used with the unit provided		N/A
	Instructions for class III appliances state that it must only be supplied at SELV, unless		N/A
	it is a battery-operated appliance, the battery being charged outside the appliance		N/A
	For appliances for altitudes exceeding 2000 m, the maximum altitude is stated.....		N/A
	The instructions for appliances incorporating a functional earth states that the appliance incorporates an earth connection for functional purposes only		N/A

IEC 60335-2-35			
Clause	Requirement + Test	Result - Remark	Verdict
7.12.1	Sufficient details for installation supplied		P
	For an appliance intended to be permanently connected to the water mains and not connected by a hose-set, this is stated		N/A
	If different rated voltages or different rated frequencies are marked, the instructions state what action to be taken to adjust the appliance		N/A
	The installation instructions for open outlet water heaters shall state that the outlet must not be connected to any tap or fitting other than those specified. (IEC 60335-2-35)		N/A
	If a pressure relief device is required for closed water heaters, the instructions shall state that it must be fitted during Installation, unless it is incorporated in the appliance. (IEC 60335-2-35)		N/A
	If the appliance is not marked with an inlet water temperature, the installation instructions state the substance of the following (IEC 60335-2-35/AMD1):		P
	The water inlet of this appliance shall not be connected to inlet water obtained from any other water heating system. (IEC 60335-2-35/AMD1)		P
	Installation instructions for bare element water heaters state substance of following (IEC 60335-2-35):		P
	- the resistivity of the water supply must not be less than ... Ωcm (IEC 60335 2 35)	900 Ωcm	P
	- the appliance must be permanently connected to fixed wiring (not necessary if it complies with the requirements for the connection by a supply cord fitted with a plug specified in 13.2 and 24.101) (IEC 60335-2-35)		P
	- the appliance must be earthed (for class I appliances only) (IEC 60335-2-35)		P
	When bare element water heaters cannot be emptied, installation instruction state that appliance is not to be installed in locations where freezing can occur (IEC 60335-2-35)		P
	In a multiple water outlet system where the water temperature can be set at each individual water outlet, the instructions state the substance of the following: (IEC 60335-2-35)		N/A
	The system shall be installed so that the control for setting the water temperature in normal use installed at a shower outlet shall take priority over any other controls in the system that set the water temperature in normal use at other water outlets. (IEC 60335-2-35)		N/A
	For appliances not intended for potable water heating, such as for heating water for a water based space heating system, the instructions shall state the substance of the following (IEC 60335-2-35/AMD1):		N/A
	WARNING: This appliance is not to be used for a potable water supply. (IEC 60335-2-35/AMD1)		N/A

IEC 60335-2-35			
Clause	Requirement + Test	Result - Remark	Verdict
7.12.2	Stationary appliances not fitted with means for disconnection from the supply mains having a contact separation in all poles that provide full disconnection under overvoltage category III, the instructions state that means for disconnection must be incorporated in the fixed wiring in accordance with the wiring rules		P
7.12.3	Insulation of the fixed wiring in contact with parts exceeding 50 K during clause 11; instructions state that the fixed wiring must be protected		N/A
7.12.4	Instructions for built-in appliances:		N/A
	- dimensions of space		N/A
	- dimensions and position of supporting and fixing		N/A
	- minimum distances between parts and surrounding structure		N/A
	- minimum dimensions of ventilating openings and arrangement		N/A
	- connection to supply mains and interconnection of separate components		N/A
	- allow disconnection of the appliance after installation, by accessible plug or a switch in the fixed wiring, unless		N/A
	a switch complying with 24.3		N/A
7.12.5	Replacement cord instructions, type X attachment with a specially prepared cord		N/A
	Replacement cord instructions, type Y attachment		N/A
	Replacement cord instructions, type Z attachment		P
7.12.6	Caution in the instructions for appliances incorporating a non-self-resetting thermal cut-out that is reset by disconnection of the supply mains, if this cut-out is required to comply with the standard		N/A
7.12.7	Instructions for fixed appliances stating how the appliance is to be fixed		P
7.12.8	Instructions for appliances connected to the water mains:		P
	- max. inlet water pressure (Pa)	1MPa	P
	- min. inlet water pressure, if necessary (Pa)		N/A
	Instructions concerning new and old hose-sets for appliances connected to the water mains by detachable hose-sets		P
7.12.9	Instructions specified in 7.12 and from 7.12.1 to 7.12.8 appear together before any other instructions supplied with the appliance		P
	These instructions may be supplied with the appliance separately from any functional use booklet		P

IEC 60335-2-35			
Clause	Requirement + Test	Result - Remark	Verdict
	They may follow the description of the appliance that identifies parts, or follow the drawings/sketches		P
	In addition, instructions are also available in an alternative format such as on a website or on request from the user in a format such as a DVD		P
	In addition, instructions are also available in an alternative format such as on a website or in a format such as a DVD	website	P
7.13	Instructions and other texts in an official language		P
7.14	Markings clearly legible and durable:		P
	Signal words WARNING, CAUTION, DANGER in uppercase having a height as specified		N/A
	Uppercase letter of the text explaining the signal word not smaller than 1,6 mm		N/A
	Moulded in, engraved, or stamped markings either raised above or have a depth below the surface of at least 0,25 mm, unless		N/A
	contrasting colours are used		P
	Markings checked by inspection, measurement and rubbing test as specified		P
7.15	Markings on a main part		P
	Marking clearly discernible from the outside, if necessary after removal of a cover		P
	For portable appliances, cover can be removed or opened without a tool		N/A
	For stationary appliances, name, trademark or identification mark and model or type reference visible after installation		P
	For fixed appliances, name, trademark or identification mark and model or type reference visible after installation according to the instructions		P
	Indications for switches and controls placed on or near the components. Marking not on parts which can be positioned or repositioned in such a way that the marking is misleading		P
	The symbol IEC 60417-5018 placed next to the symbol IEC 60417-5172 or IEC 60417-5180		N/A
	Additional markings for bare element water heaters visible during installation of appliance (IEC 60335-2-35)		P
7.16	Marking of a possible replaceable thermal link or fuse link clearly visible with regard to replacing the link		N/A
7.101	Water inlet and water outlet have to be identified (IEC 60335-2-35)		P

IEC 60335-2-35			
Clause	Requirement + Test	Result - Remark	Verdict
	Identification is not on detachable parts (IEC 60335-2-35)		P
	If colours are used, blue shall be used for the inlet and red for the outlet. (IEC 60335-2-35)		P
	Arrows showing the direction of the water flow. (IEC 60335-2-35)		P
7.102	Class I bare-element water heaters are marked to state that appliance must be earthed (IEC 60335-2-35)		P
	The use of a removable label or tag attached to the appliance is an acceptable means of meeting this requirement. (IEC 60335-2-35)		P
8	PROTECTION AGAINST ACCESS TO LIVE PARTS		
8.1	Adequate protection against accidental contact with live parts		P
8.1.1	Requirement applies for all positions, detachable parts removed		P
	Lamps behind a detachable cover not removed, if conditions met		N/A
	Insertion or removal of lamps, protection against contact with live parts of the lamp cap		N/A
	Use of test probe B of IEC 61032, with a force not exceeding 1 N: no contact with live parts		P
	Use of test probe B of IEC 61032 through openings, with a force of 20 N: no contact with live parts		P
8.1.2	Use of test probe 13 of IEC 61032, with a force not exceeding 1 N, through openings in class 0 appliances and class II appliances/constructions: no contact with live parts		P
	Test probe 13 also applied through openings in earthed metal enclosures having a non-conductive coating: no contact with live parts		P
8.1.3	For appliances other than class II, use of test probe 41 of IEC 61032, with a force not exceeding 1 N: no contact with live parts of visible glowing heating elements or supporting parts		P
	For a single switching action obtained by a switching device, requirements as specified		P
	For appliances with a supply cord and without a switching device, the single switching action may be obtained by the withdrawal of the plug		N/A
8.1.4	Accessible part not considered live if:		N/A
	- safety extra-low a.c. voltage: peak value not exceeding 42,4 V		N/A
	- safety extra-low d.c. voltage: not exceeding 42,4 V		N/A

IEC 60335-2-35			
Clause	Requirement + Test	Result - Remark	Verdict
	- or separated from live parts by protective impedance		N/A
	If protective impedance: d.c. current not exceeding 2 mA, and		N/A
	a.c. peak value not exceeding 0,7 mA		N/A
	- for peak values over 42,4 V up to and including 450 V, capacitance not exceeding 0,1 μ F		N/A
	- for peak values over 450 V up to and including 15 kV, discharge not exceeding 45 μ C		N/A
	- for peak values over 15 kV, the energy in the discharge not exceeding 350 mJ		N/A
8.1.5	Live parts protected at least by basic insulation before installation or assembly:		P
	- built-in appliances		N/A
	- fixed appliances		P
	- appliances delivered in separate units		N/A
	The connections to the water mains and electrical supply are assumed to be in position during the test. (IEC 60335-2-35)		P
	Requirement does not apply to wall mounted appliances intended to be permanently connected to fixed wiring by cables having nominal cross sectional more than 2,5 mm ² (IEC 60335-2-35)		P
	However, the cross sectional area of cable entry does not exceed 25 cm ² and there are no accessible live parts within projection of the opening (IEC 60335-2-35)		P
8.2	Class II appliances and constructions constructed so that there is adequate protection against accidental contact with basic insulation and metal parts separated from live parts by basic insulation only		P
	Only possible to touch parts separated from live parts by double or reinforced insulation		P
10	POWER INPUT AND CURRENT		
10.1	Power input at normal operating temperature, rated voltage and normal operation not deviating from rated power input by more than shown in table 1 ...:	(see appended table)	P
	If the power input varies throughout the operating cycle and the maximum value of the power input exceeds, by a factor greater than two, the arithmetic mean value of the power input occurring during a representative period, the power input is the maximum value that is exceeded for more than 10 % of the representative period		N/A
	Otherwise the power input is the arithmetic mean value		P

IEC 60335-2-35			
Clause	Requirement + Test	Result - Remark	Verdict
	Test carried out at upper and lower limits of the ranges for appliances with one or more rated voltage ranges, unless		P
	the rated power input is related to the arithmetic mean value		N/A
10.2	Current at normal operating temperature, rated voltage and normal operation not deviating from rated current by more than shown in table 2..... :	(see appended table)	N/A
	If the current varies throughout the operating cycle and the maximum value of the current exceeds, by a factor greater than two, the arithmetic mean value of the current occurring during a representative period, the current is the maximum value that is exceeded for more than 10 % of the representative period		N/A
	Otherwise the current is the arithmetic mean value		N/A
	Test carried out at upper and lower limits of the ranges for appliances with one or more rated voltage ranges, unless		N/A
	the rated current is related to the arithmetic mean value of the range		N/A
11	HEATING		
11.1	No excessive temperatures in normal use		P
11.2	The appliance is held, placed or fixed in position as described	Wall mounted.	P
11.3	Temperature rises, other than of windings, determined by thermocouples		P
	Temperature rises of windings determined by resistance method, unless		N/A
	the windings are non-uniform or it is difficult to make the necessary connections		N/A
	<i>Addition: (IEC 60335-2-35:2012/AMD2:2020)</i>		P
	<i>Where the external accessible surfaces are suitably flat and access permits, then the test probe of Figure 104 is used to measure the temperature rises of external accessible surfaces specified in Table 101.</i>		P
	<i>The probe is applied with a force of 4 N ± 1 N to the surface in such a way that the best possible contact between the probe and the surface is ensured.</i>		P
	<i>The measurement is performed after a contact period of 30 s.</i>		P
	<i>The probe may be held in place using a laboratory stand clamp or similar device. Any measuring instrument giving the same results as the probe may be used.</i>		P

IEC 60335-2-35			
Clause	Requirement + Test	Result - Remark	Verdict
11.4	Heating appliances operated under normal operation at 1,15 times rated power input (W)	7,5 kW x 1,15 = 8,625 kW 9 kW x 1,15 = 10,35 kW	P
11.5	Motor-operated appliances operated under normal operation at most unfavourable voltage between 0,94 and 1,06 times rated voltage (V)		N/A
11.6	Combined appliances operated under normal operation at most unfavourable voltage between 0,94 and 1,06 times rated voltage (V)		N/A
11.7	Appliance is operated until steady conditions established (IEC 60335-2-35)		P
11.8	Temperature rises monitored continuously and not exceeding the values in table 3	(see appended table)	P
	If the temperature rise of a motor winding exceeds the value of table 3, or		N/A
	if there is doubt with regard to classification of insulation,		N/A
	tests of annex C are carried out		N/A
	Sealing compound does not flow out		P
	Protective devices do not operate, except		P
	components in protective electronic circuits tested for the number of cycles specified in 24.1.4		P
	<i>Addition: (IEC 60335-2-35:2012/AMD2:2020)</i>		—
	<i>During the test, the temperature rises are monitored continuously and shall not exceed the values shown in Table 3 and Table 101.</i>		P
13	LEAKAGE CURRENT AND ELECTRIC STRENGTH AT OPERATING TEMPERATURE		
13.1	Leakage current not excessive and electric strength adequate		P
	Heating appliances operated at 1,15 times the rated power input (W)	7,5 kW x 1,15 = 8,625 kW 9 kW x 1,15 = 10,35 kW	P
	Motor-operated appliances and combined appliances supplied at 1,06 times the rated voltage (V)		N/A
	Protective impedance and radio interference filters disconnected before carrying out the tests		N/A
13.2	The leakage current is measured by means of the circuit described in figure 4 of IEC 60990:1999		P
	For class 0I appliances and class I appliances, except parts of class II construction, C may be replaced by a low impedance ammeter		P
	Leakage current measurements	(see appended table)	P
	Bare element water heaters are tested with water having the resistivity marked on the appliance (IEC 60335-2-35)		P

IEC 60335-2-35			
Clause	Requirement + Test	Result - Remark	Verdict
	Inlet water with the appropriate resistivity is prepared with the water at a temperature of 15 C \pm 5 °C. (IEC 60335-2-35/AMD1)		P
	For class I bare-element water heaters, the leakage current is measured between a metal sieve positioned in the water 10 mm from the orifice of the outlet, and the earthing terminal. (IEC 60335-2-35)		P
	For single-phase appliances, the terminals of the heating element are connected through the selector switch to each pole of the supply in turn, as shown in Figure 101. (IEC 60335-2-35)		P
	For three-phase appliances, the earthing terminal is connected to the neutral conductor, as shown in Figure 102. (IEC 60335-2-35)		N/A
	Leakage current does not exceed 0,25 mA (IEC 60335-2-35)		P
	For bare-element water heaters intended to be connected to the power supply by a supply cord fitted with a plug, the leakage current test is repeated. (IEC 60335-2-35)		N/A
	During this test, the leakage current is measured between the earthing terminal of the appliance and the neutral conductor, as shown in Figure 103. (IEC 60335-2-35)		P
	Leakage current, measured with the selector switch in each position, does not exceed 2,75 mA. (IEC 60335-2-35)		P
13.3	The appliance is disconnected from the supply		P
	Electric strength tests according to table 4 :	(see appended table)	P
	No breakdown during the tests		P
14	TRANSIENT OVERVOLTAGES		
	Appliances withstand the transient over-voltages to which they may be subjected		N/A
	Clearances having a value less than specified in table 16 subjected to an impulse voltage test, the test voltage specified in table 6 :	(see appended table)	N/A
	No flashover during the test, unless		N/A
	of functional insulation if the appliance complies with clause 19 with the clearance short-circuited		N/A
15	MOISTURE RESISTANCE		
15.1	Enclosure provides the degree of moisture protection according to classification of the appliance		P
	Compliance checked as specified in 15.1.1, taking into account 15.1.2, followed by the electric strength test of 16.3		P

IEC 60335-2-35			
Clause	Requirement + Test	Result - Remark	Verdict
	No trace of water on insulation which can result in a reduction of clearances or creepage distances below values specified in clause 29		P
15.1.1	Appliances, other than IPX0, subjected to tests as specified in IEC 60529	IP24	P
	Water valves containing live parts in external hoses for connection of an appliance to the water mains tested as specified for IPX7 appliances		N/A
15.1.2	Hand-held appliance turned continuously through the most unfavourable positions during the test		N/A
	Built-in appliances installed according to the instructions		N/A
	Appliances placed or used on the floor or table placed on a horizontal unperforated support		N/A
	Appliances normally fixed to a wall and appliances with pins for insertion into socket-outlets are mounted on a wooden board		P
	For IPX3 appliances, the base of wall mounted appliances is placed at the same level as the pivot axis of the oscillating tube		N/A
	For IPX4 appliances, the horizontal centre line of the appliance is aligned with the pivot axis of the oscillating tube, and		P
	for appliances normally used on the floor or table, the movement is limited to two times 90° for a period of 5 min, the support being placed at the level of the pivot axis of the oscillating tube		N/A
	Wall-mounted appliances, take into account the distance to the floor stated in the instructions		P
	Appliances normally fixed to a ceiling are mounted underneath a horizontal unperforated support, the pivot axis of the oscillating tube located at the level of the underside of the support, and		N/A
	for IPX4 appliances, the movement of the tube is limited to two times 90° from the vertical for a period of 5 min		P
	Appliances with type X attachment fitted with a flexible cord as described		N/A
	Detachable parts subjected to the relevant treatment with the main part		N/A
	However, if a part has to be removed for user maintenance and a tool is needed, this part is not removed		N/A
	Wall mounted appliances fixed at distance of 3 mm from mounting surface, unless (IEC 60335-2-35)		P
	installation instructions specify a larger value (IEC 60335-2-35)		N/A

IEC 60335-2-35			
Clause	Requirement + Test	Result - Remark	Verdict
15.2	Spillage of liquid does not affect the electrical insulation		N/A
	Spillage solution comprising water containing approximately 1 % NaCl and 0,6 % rinsing agent		N/A
	Appliances with type X attachment fitted with a flexible cord as described		N/A
	Appliances incorporating an appliance inlet tested with or without an connector, whichever is most unfavourable		N/A
	Detachable parts are removed		N/A
	Overfilling test with additional amount of the solution, over a period of 1 min (I).....:		N/A
	The appliance withstands the electric strength test of 16.3		N/A
	No trace of water on insulation that can result in a reduction of clearances or creepage distances below values specified in clause 29		N/A
15.3	Appliances proof against humid conditions		P
	Checked by test Cab: Damp heat steady state in IEC 60068-2-78		P
	Detachable parts removed and subjected, if necessary, to the humidity test with the main part		N/A
	Humidity test for 48 h in a humidity cabinet		P
	Reassembly of those parts that may have been removed		N/A
	The appliance withstands the tests of clause 16		P
16	LEAKAGE CURRENT AND ELECTRIC STRENGTH		
16.1	Leakage current not excessive and electric strength adequate		P
	Protective impedance disconnected from live parts before carrying out the tests		N/A
	Tests carried out at room temperature and not connected to the supply		P
16.2	Single-phase appliances: test voltage 1,06 times rated voltage (V).....:	254V	P
	Three-phase appliances: test voltage 1,06 times rated voltage divided by $\sqrt{3}$ (V).....:		N/A
	Bare element water heaters are tested with water having the resistivity marked on the appliance (IEC 60335-2-35)		P
	Inlet water with the appropriate resistivity is prepared with the water at a temperature of 15 °C ± 5 °C. (IEC 60335-2-35/AMD1)		P
	Leakage current measurements	(see appended table)	P
	Limit values doubled if:		N/A

IEC 60335-2-35			
Clause	Requirement + Test	Result - Remark	Verdict
	- all controls have an off position in all poles, or		N/A
	- the appliance has no control other than a thermal cut-out, or		N/A
	- all thermostats, temperature limiters and energy regulators do not have an off position, or		N/A
	- the appliance has radio interference filters		N/A
	With the radio interference filters disconnected, the leakage current do not exceed limits specified :	(see appended table)	N/A
16.3	Electric strength tests according to table 7 :	(see appended table)	P
	Test voltage applied between the supply cord and inlet bushing and cord guard and cord anchorage as specified..... :	(see appended table)	P
	No breakdown during the tests		P
17	OVERLOAD PROTECTION OF TRANSFORMERS AND ASSOCIATED CIRCUITS		
	No excessive temperatures in transformer or associated circuits in event of short-circuits likely to occur in normal use :	(see appended table)	N/A
	Appliance supplied with 1,06 or 0,94 times rated voltage under the most unfavourable short-circuit or overload likely to occur in normal use (V) :		N/A
	Basic insulation is not short-circuited		N/A
	Temperature rise of insulation of the conductors of safety extra-low voltage circuits not exceeding the relevant value specified in table 3 by more than 15 K		N/A
	Temperature of the winding not exceeding the value specified in table 8		N/A
	However, limits do not apply to fail-safe transformers complying with sub-clause 15.5 of IEC 61558-1		N/A
18	ENDURANCE		
	Requirements and tests are specified in part 2 when necessary		N/A
19	ABNORMAL OPERATION		
19.1	The risk of fire, mechanical damage or electric shock under abnormal or careless operation obviated		P
	Electronic circuits so designed and applied that a fault will not render the appliance unsafe :	(see appended table)	P
	Appliances incorporating heating elements subjected to the tests of 19.2 and 19.3, and		N/A
	if the appliance also has a control that limit the temperature during clause 11 it is subjected to the test of 19.4, and		P

IEC 60335-2-35			
Clause	Requirement + Test	Result - Remark	Verdict
	if applicable, to the test of 19.5		N/A
	Appliances incorporating PTC heating elements are also subjected to the test of 19.6		N/A
	Appliances incorporating motors subjected to the tests of 19.7 to 19.10, as applicable		N/A
	Appliances incorporating electronic circuits subjected to the tests of 19.11 and 19.12, as applicable		P
	Appliances incorporating contactors or relays subjected to the test of 19.14, being carried out before the tests of 19.11		P
	Appliances incorporating voltage selector switches subjected to the test of 19.15		N/A
	Unless otherwise specified, the tests are continued until a non-self-resetting thermal cut-out operates, or		P
	until steady conditions are established		P
	If a heating element or intentionally weak part becomes open-circuited, the relevant test is repeated on a second sample		N/A
19.4	Test conditions as in clause 11, any control limiting the temperature during tests of clause 11 short-circuited		P
	For open-outlet water heaters, flow switches and pressure switches that operate during the test of Clause 11 are short-circuited, the water-control valve being adjusted to the most unfavourable position. (IEC 60335-2-35)		N/A
	Flow switches of closed water heaters are short-circuited and any pressure relief device rendered inoperative, the outlet valve being closed. (IEC 60335-2-35)		P
	However, if the appliance has no flow switch and back-siphonage is likely to occur, the water heater is filled with just sufficient water to cover the heating element and operated with the outlet valve open. (IEC 60335-2-35)		N/A
19.5	Test of 19.4 repeated on class 0I and I appliances with tubular sheathed or embedded heating elements. No short-circuiting, but one end of the element connected to the sheath		N/A
	The test repeated with reversed polarity and the other end of the heating element connected to the sheath		N/A
	The test is not carried out on appliances intended to be permanently connected to fixed wiring and on appliances where an all-pole disconnection occurs during the test of 19.4		N/A

IEC 60335-2-35			
Clause	Requirement + Test	Result - Remark	Verdict
19.6	Appliances with PTC heating elements tested at rated voltage, establishing steady conditions		N/A
	The working voltage of the PTC heating element is increased by 5 % and the appliance is operated until steady conditions are re-established. The voltage is then increased in similar steps until 1,5 times working voltage or until the PTC heating element ruptures (V)..... :		N/A
19.7	Stalling test by locking the rotor if the locked rotor torque is smaller than the full load torque, or		N/A
	locking moving parts of other appliances		N/A
	Locked rotor, capacitors open-circuited one at a time		N/A
	Test repeated with capacitors short-circuited one at a time, unless		N/A
	the capacitor is of class S2 or S3 of IEC 60252-1		N/A
	Appliances with timer or programmer supplied with rated voltage for each of the tests, for a period equal to the maximum period allowed..... :		N/A
	An electronic timer or programmer that operates to ensure compliance with the test before the maximum period under the conditions of clause 11 is reached, is a protective electronic circuit		N/A
	Other appliances supplied with rated voltage for a period as specified		N/A
	Winding temperatures not exceeding values specified in table 8..... :	(see appended table)	N/A
19.8	Multi-phase motors operated at rated voltage with one phase disconnected		N/A
19.9	Running overload test on appliances incorporating motors intended to be remotely or automatically controlled or liable to be operated continuously		N/A
	Motor-operated and combined appliances for which 30.2.3 is applicable and that use overload protective devices relying on electronic circuits to protect the motor windings, are also subjected to the test		N/A
	Winding temperatures not exceeding values as specified	(see appended table)	N/A
19.10	Series motor operated at 1,3 times rated voltage for 1 min (V)		N/A
	During the test, parts not being ejected from the appliance		N/A
19.11	Electronic circuits, compliance checked by evaluation of the fault conditions specified in 19.11.2 for all circuits or parts of circuits, unless		P
	they comply with the conditions specified in 19.11.1		P

IEC 60335-2-35			
Clause	Requirement + Test	Result - Remark	Verdict
	Appliances incorporating an electronic circuit that relies upon a programmable component to function correctly, subjected to the test of 19.11.4.8, unless		P
	restarting does not result in a hazard		N/A
	Appliances having a device with an off position obtained by electronic disconnection, or a device placing the appliance in a stand-by mode, subjected to the tests of 19.11.4	See test report: Safety-EMC-2024037	P
	If the safety of the appliance under any of the fault conditions depends on the operation of a miniature fuse-link complying with IEC 60127, the test of 19.12 is carried out		N/A
	During and after each test the following is checked:		P
	- the temperature of the windings do not exceed the values specified in table 8		P
	- the appliance complies with the conditions specified in 19.13		P
	- any current flowing through protective impedance not exceeding the limits specified in 8.1.4		N/A
	If a conductor of a printed board becomes open-circuited, the appliance is considered to have withstood the particular test, provided both of the following conditions are met:		N/A
	- the base material of the printed circuit board withstands the test of annex E		N/A
	- any loosened conductor does not reduce clearance or creepage distances between live parts and accessible metal parts below the values specified in clause 29		N/A
19.11.1	Fault conditions a) to g) in 19.11.2 are not applied to circuits or parts of circuits meeting both of the following conditions:		P
	- the electronic circuit is a low-power circuit, that is, the maximum power at low-power points does not exceed 15 W according to the tests specified		P
	- the protection against electric shock, fire hazard, mechanical hazard or dangerous malfunction of other parts of the appliance does not rely on the correct functioning of the electronic circuit		P
19.11.2	Fault conditions applied one at a time, the appliance operating under conditions specified in clause 11, but supplied at rated voltage, duration of the tests as specified:		P
	a) short circuit of functional insulation if clearances or creepage distances are less than the values specified in clause 29		N/A
	b) open circuit at the terminals of any component		P
	c) short circuit of capacitors, unless		P
	they comply with IEC 60384-14		P

IEC 60335-2-35			
Clause	Requirement + Test	Result - Remark	Verdict
	d) short circuit of any two terminals of an electronic component, other than integrated circuits		P
	This fault condition is not applied between the two circuits of an optocoupler		P
	e) failure of triacs in the diode mode		P
	f) failure of microprocessors and integrated circuits		P
	g) failure of an electronic power switching device		N/A
	Each low power circuit is short-circuited by connecting the low-power point to the pole of the supply source from which the measurements were made		N/A
19.11.3	If the appliance incorporates a protective electronic circuit that operates to ensure compliance with clause 19, the appliance is tested as specified		N/A
19.11.4	Appliances having a device with an off position obtained by electronic disconnection, or		P
	a device that can be placed in the stand-by mode,		N/A
	subjected to the tests of 19.11.4.1 to 19.11.4.7, the device being set in the off position or in the stand-by mode		P
	Appliances incorporating a protective electronic circuit subjected to the tests of 19.11.4.1 to 19.11.4.7, the tests being carried out after the protective electronic circuit has operated, except that		N/A
	appliances operated for 30 s or 5 min during the test of 19.7 are not subjected to the tests for electromagnetic phenomena.		N/A
	Surge protective devices disconnected, unless		N/A
	They incorporate spark gaps		N/A
19.11.4.1	The appliance is subjected to electrostatic discharges in accordance with IEC 61000-4-2, test level 4		P
19.11.4.2	The appliance is subjected to radiated fields in accordance with IEC 61000-4-3, at frequency ranges specified		P
19.11.4.3	The appliance is subjected to fast transient bursts in accordance with IEC 61000-4-4, test level 3 or 4 as specified		P
19.11.4.4	The power supply terminals of the appliance subjected to voltage surges in accordance with IEC 61000-4-5, test level 3 or 4 as specified		P
	An open circuit test voltage of 2 kV is applicable for the line-to-line coupling mode		P
	An open circuit test voltage of 4 kV is applicable for the line-to-earth coupling		P

IEC 60335-2-35			
Clause	Requirement + Test	Result - Remark	Verdict
	Earthed heating elements in class I appliances disconnected		P
19.11.4.5	The appliance is subjected to injected currents in accordance with IEC 61000-4-6, test level 3		P
19.11.4.6	Appliances having a rated current not exceeding 16 A are subjected to the class 3 voltage dips and interruptions in accordance with IEC 61000-4-11		P
	Appliances having a rated current exceeding 16 A are subjected to the class 3 voltage dips and interruptions in accordance with IEC 61000-4-34		N/A
19.11.4.7	The appliance is subjected to mains signals in accordance with IEC 61000-4-13, test level class 2		N/A
19.11.4.8	The appliance is supplied at rated voltage and operated under normal operation. After 60 s the power supply is reduced to a level such that the appliance ceases to respond or parts controlled by the programmable component cease to operate		P
	The appliance continues to operate normally, or		P
	requires a manual operation to restart		N/A
19.12	If the safety of the appliance for any of the fault conditions specified in 19.11.2 depends on the operation of a miniature fuse-link complying with IEC 60127, the test is repeated, measuring the current flowing through the fuse-link; measured current (A); rated current of the fuse-link (A)..... :		N/A
19.13	During the tests the appliance does not emit flames, molten metal, poisonous or ignitable gas in hazardous amounts		P
	Temperature rises not exceeding the values shown in table 9	(see appended table)	P
	During the test of 19.4, the water container does not rupture and the water temperature does not exceed (IEC 60335-2-35)		P
	- 99 °C, for open outlet water heaters having a capacity exceeding 1 l (IEC 60335-2-35)		N/A
	- 140 °C, for closed water heaters having a capacity exceeding 1 l (IEC 60335-2-35)		P
	Compliance with clause 8 not impaired		P
	If the appliance can still be operated it complies with 20.2		P
	Insulation, other than of class III appliances or class III constructions that do not contain live parts, withstands the electric strength test of 16.3, the test voltage as specified in table 4:		P
	- basic insulation (V)	1000	P
	- supplementary insulation (V)	1750	P
	- reinforced insulation (V)	3000	P

IEC 60335-2-35			
Clause	Requirement + Test	Result - Remark	Verdict
	After operation or interruption of a control, clearances and creepage distances across the functional insulation withstand the electric strength test of 16.3, the test voltage being twice the working voltage		P
	The appliance does not undergo a dangerous malfunction, and		P
	no failure of protective electronic circuits, if the appliance is still operable		P
	Appliances tested with an electronic switch in the off position, or in the stand-by mode:		P
	- do not become operational, or		P
	- if they become operational, do not result in a dangerous malfunction during or after the tests of 19.11.4		N/A
	If the appliance contains lids or doors that are controlled by one or more interlocks, one of the interlocks may be released provided that:		N/A
	- the lid or door does not move automatically to an open position when the interlock is released, and		N/A
	- the appliance does not start after the cycle in which the interlock was released		N/A
19.14	Appliances operated under the conditions of clause 11, any contactor or relay contact operating under the conditions of clause 11 being short-circuited		P
	For a relay or contactor with more than one contact, all contacts are short-circuited at the same time		N/A
	A relay or contactor operating only to ensure the appliance is energized for normal use is not short-circuited		N/A
	If more than one relay or contactor operates in clause 11, they are short-circuited in turn		P
19.15	For appliances with a mains voltage selector switch, the switch is set to the lowest rated voltage position and the highest value of rated voltage is applied		N/A
20	STABILITY AND MECHANICAL HAZARDS		
20.1	Appliances having adequate stability		N/A
	Tilting test through an angle of 10°, appliance placed on an inclined plane/horizontal support, not connected to the supply mains; appliance does not overturn		N/A
	Tilting test repeated on appliances with heating elements, angle of inclination increased to 15°		N/A
	Possible heating test in overturned position; temperature rise does not exceed values shown in table 9		N/A

IEC 60335-2-35			
Clause	Requirement + Test	Result - Remark	Verdict
20.2	Moving parts adequately arranged or enclosed as to provide protection against personal injury		N/A
	Protective enclosures, guards and similar parts are non-detachable, and		N/A
	have adequate mechanical strength		N/A
	Enclosures that can be opened by overriding an interlock are considered to be detachable parts		N/A
	Self-resetting thermal cut-outs and overcurrent protective devices not causing a hazard by unexpected closure		N/A
	Not possible to touch dangerous moving parts with the test probe described		N/A
21	MECHANICAL STRENGTH		
21.1	Appliance has adequate mechanical strength and is constructed as to withstand rough handling		P
	Checked by applying 3 blows to every point of the enclosure like to be weak, in accordance with test Ehb of IEC 60068-2-75, spring hammer test, with an impact energy of 0,5 J	(see appended table)	P
	The appliance shows no damage impairing compliance with this standard, and		P
	compliance with 8.1, 15.1 and clause 29 not impaired		P
	If doubt, supplementary or reinforced insulation subjected to the electric strength test of 16.3		N/A
	If necessary, repetition of groups of three blows on a new sample		N/A
21.2	Accessible parts of solid insulation having strength to prevent penetration by sharp implements		P
	Test not applicable if the thickness of supplementary insulation is at least 1 mm and reinforced insulation at least 2 mm		P
	The insulation is tested as specified, and does withstand the electric strength test of 16.3		P
22	CONSTRUCTION		
22.1	Appliance marked with the first numeral of the IP system, relevant requirements of IEC 60529 are fulfilled	IP24	P
22.2	Stationary appliance: means to ensure all-pole disconnection from the supply being provided:		P
	- a supply cord fitted with a plug, or		N/A
	- a switch complying with 24.3, or		N/A
	- a statement in the instruction sheet that a disconnection incorporated in the fixed wiring is to be provided, or		P

IEC 60335-2-35			
Clause	Requirement + Test	Result - Remark	Verdict
	- an appliance inlet		N/A
	Single-pole switches and single-pole protective devices for the disconnection of heating elements in single-phase, permanently connected class 01 and class I appliances, connected to the phase conductor		N/A
22.3	Appliance provided with pins: no undue strain on socket-outlets		N/A
	Applied torque not exceeding 0,25 Nm		N/A
	Pull force of 50 N to each pin after the appliance has being placed in the heating cabinet; when cooled to room temperature the pins are not displaced by more than 1 mm		N/A
	Each pin subjected to a torque of 0,4 Nm; the pins are not rotating, unless		N/A
	rotating does not impair compliance with this standard		N/A
22.4	Appliance for heating liquids and appliance causing undue vibration not provided with pins for insertion into socket-outlets		N/A
22.5	No risk of electric shock when touching pins, for appliances having a capacitor with rated capacitance equal to or greater than 0,1 μ F, the appliance being disconnected from the supply at the instant of voltage peak		P
	Voltage not exceeding 34 V (V)..... :	6V	P
	If compliance relies on the operation of an electronic circuit, the electromagnetic phenomena tests of 19.11.4.3 and 19.11.4.4 are applied		N/A
	The discharge test is then repeated three times, voltage not exceeding 34 V (V)		N/A
22.6	Electrical insulation not affected by condensing water or leaking liquid		P
	Electrical insulation of class II appliances not affected if a hose ruptures or seal leaks		N/A
	In case of doubt, test as described		N/A
	Enclosure have a drain hole positioned so that the water can drain without impairing the electrical insulation, unless (IEC 60335-2-35)		P
	water cannot accumulate within the enclosure in normal use. (IEC 60335-2-35)		P
	Hole is at least 5 mm in diameter or (IEC 60335-2-35)		P
	20 mm ² in area with width of at least 3 mm (IEC 60335-2-35)		N/A

IEC 60335-2-35			
Clause	Requirement + Test	Result - Remark	Verdict
22.7	Adequate safeguards against the risk of excessive pressure in appliances containing liquid or gases or having steam-producing devices		P
22.8	Electrical connections not subject to pulling during cleaning of compartments to which access can be gained without the aid of a tool, and that are likely to be cleaned in normal use		N/A
22.9	Insulation, internal wiring, windings, commutators and slip rings not exposed to oil, grease or similar substances, unless		P
	the substance has adequate insulating properties		N/A
22.10	Not possible to reset voltage-maintained non-self-resetting thermal cut-outs by the operation of an automatic switching device incorporated within the appliance, if:		N/A
	- a non-self-resetting thermal cut-out is required by the standard, and		N/A
	- a voltage maintained non-self-resetting thermal cut-out is used to meet it		N/A
	Non-self-resetting thermal motor protectors have a trip-free action, unless		N/A
	they are voltage maintained		N/A
	Reset buttons of non-self-resetting controls so located or protected that accidental resetting is unlikely		N/A
22.11	Reliable fixing of non-detachable parts that provide the necessary degree of protection against electric shock, moisture or contact with moving parts		P
	Obvious locked position of snap-in devices used for fixing such parts		P
	No deterioration of the fixing properties of snap-in devices used in parts that are likely to be removed during installation or servicing		P
	Tests as described		P
22.12	Handles, knobs etc. fixed in a reliable manner, if loosening result in a hazard		P
	Removing or fixing in wrong position of handles, knobs etc. indicating position of switches or similar components not possible, if resulting in a hazard		P
	A choking hazard does not apply to appliances for commercial use		N/A
	Axial force 15 N applied to parts, the shape being so that an axial pull is unlikely to be applied		N/A
	Axial force 30 N applied to parts, the shape being so that an axial pull is likely to be applied		N/A

IEC 60335-2-35			
Clause	Requirement + Test	Result - Remark	Verdict
	If the part is removed and can be contained within the small parts cylinder, it is considered to be a choking hazard		N/A
22.13	Unlikely that handles, when gripped as in normal use, make the operator's hand touch parts having a temperature rise exceeding the value specified for handles which are held for short periods only		N/A
22.14	No ragged or sharp edges creating a hazard for the user in normal use, or during user maintenance		P
	No exposed pointed ends of self-tapping screws or other fasteners, likely to be touched by the user in normal use or during user maintenance		P
22.15	Storage hooks and the like for flexible cords smooth and well rounded		N/A
22.16	Automatic cord reels cause no undue abrasion or damage to the sheath of the flexible cord, no breakage of conductors strands and no undue wear of contacts		N/A
	Cord reel tested with 6000 operations, as specified		N/A
	Electric strength test of 16.3, voltage of 1000 V applied		N/A
22.17	Spacers not removable from the outside by hand or by means of a screwdriver or a spanner		N/A
22.18	Current-carrying parts and other metal parts resistant to corrosion		P
22.19	Driving belts not relied upon to provide the required level of insulation, unless		N/A
	constructed to prevent inappropriate replacement		N/A
22.20	Direct contact between live parts and thermal insulation effectively prevented, unless		P
	material used is non-corrosive, non-hygroscopic and non-combustible		P
22.21	Wood, cotton, silk, ordinary paper and fibrous or hygroscopic material not used as insulation, unless		P
	impregnated		N/A
	This requirement does not apply to magnesium oxide and mineral ceramic fibres used for the electrical insulation of heating elements		N/A
22.22	Appliances not containing asbestos		P
22.23	Oils containing polychlorinated biphenyl (PCB) not used		P
22.24	Bare heating elements, except in class III appliances or class III constructions that do not contain live parts, adequately supported		P
	In case of rupture, the heating conductor is unlikely to come in contact with accessible metal parts		P

IEC 60335-2-35			
Clause	Requirement + Test	Result - Remark	Verdict
22.25	Sagging heating conductors, except in class III appliances or class III constructions that do not contain live parts, cannot come into contact with accessible metal parts		P
22.26	For class III constructions the insulation between parts operating at safety extra-low voltage and other live parts complies with the requirements for double or reinforced insulation		N/A
22.27	Parts connected by protective impedance separated by double or reinforced insulation		N/A
22.28	Metal parts of class II appliances conductively connected to gas pipes or in contact with water, separated from live parts by double or reinforced insulation		N/A
22.29	Class II appliances permanently connected to fixed wiring so constructed that the required degree of access to live parts is maintained after installation		N/A
22.30	Parts serving as supplementary or reinforced insulation fixed so that they cannot be removed without being seriously damaged, or		P
	so constructed that they cannot be replaced in an incorrect position, and so that if they are omitted, the appliance is rendered inoperable or manifestly incomplete		N/A
22.31	Neither clearances nor creepage distances over supplementary and reinforced insulation reduced below values specified in clause 29 as a result of wear		P
	Neither clearances nor creepage distances between live parts and accessible parts reduced below values for supplementary insulation if wires, screws etc. become loose		N/A
22.32	Supplementary and reinforced insulation constructed or protected against pollution so that clearances or creepage distances are not reduced below the values in clause 29		P
	Supplementary insulation of natural or synthetic rubber resistant to ageing, or arranged and dimensioned so that creepage distances are not reduced below values specified in 29.2		N/A
	Ceramic material not tightly sintered, similar materials or beads alone not used as supplementary or reinforced insulation		N/A
	Ceramic and similar porous material in which heating conductors are embedded is considered to be basic insulation, not reinforced insulation		N/A
	Oxygen bomb test at 70 °C for 96 h and 16 h at room temperature		N/A

IEC 60335-2-35			
Clause	Requirement + Test	Result - Remark	Verdict
22.33	Conductive liquids that are or may become accessible in normal use and conductive liquids that are in contact with unearthed accessible metal parts are not in direct contact with live parts, or		N/A
	unearthed metal parts separated from live parts by basic insulation only		N/A
	Electrodes not used for heating liquids		N/A
	For class II constructions, conductive liquids that are or may become accessible in normal use and conductive liquids that are in contact with unearthed accessible metal parts, not in direct contact with basic or reinforced insulation, unless		N/A
	the reinforced insulation consists of at least 3 layers		N/A
	For class II constructions, conductive liquids which are in contact with live parts, not in direct contact with reinforced insulation, unless		N/A
	the reinforced insulation consists of at least 3 layers		N/A
	An air layer not used as basic or supplementary insulation in a double insulation system if likely to be bridged by leaking liquid		N/A
	Requirement does not apply to bare-element water heaters. (IEC 60335-2-35)		P
22.34	Shafts of operating knobs, handles, levers etc. not live, unless		P
	the shaft is not accessible when the part is removed		N/A
22.35	For other than class III constructions, handles, levers and knobs, held or actuated in normal use, not becoming live in the event of a failure of basic insulation		P
	Such parts being of metal, and their shafts or fixings are likely to become live in the event of a failure of basic insulation, are either adequately covered by insulation material or their accessible parts are separated from their shafts or fixings by supplementary insulation		N/A
	This requirement does not apply to handles, levers and knobs on stationary appliances and cordless appliances, other than those of electrical components, provided they are reliably connected to an earthing terminal or earthing contact, or separated from live parts by earthed metal		N/A
	Insulating material covering metal handles, levers and knobs withstand the electric strength test of 16.3 for supplementary insulation		N/A

IEC 60335-2-35			
Clause	Requirement + Test	Result - Remark	Verdict
22.36	For appliances other than class III, handles continuously held in the hand in normal use so constructed that when gripped as in normal use, the operators hand is not likely to touch metal parts, unless		N/A
	they are separated from live parts by double or reinforced insulation		N/A
22.37	Capacitors in class II appliances not connected to accessible metal parts and their casings, if of metal, separated from accessible metal parts by supplementary insulation, unless		N/A
	the capacitors comply with 22.42		N/A
22.38	Capacitors not connected between the contacts of a thermal cut-out		P
22.39	Lamp holders used only for the connection of lamps		N/A
22.40	Motor-operated appliances and combined appliances intended to be moved while in operation, or having accessible moving parts, fitted with a switch to control the motor. The actuating member of the switch being easily visible and accessible		N/A
	If the appliance cannot operate continuously, automatically or remotely without giving rise to a hazard, appliances for remote operation being fitted with a switch for stopping the operation. The actuating member of the switch being easily visible and accessible		N/A
22.41	No components, other than lamps, containing mercury		P
22.42	Protective impedance consisting of at least two separate components		N/A
	Values specified in 8.1.4 not exceeded if any one of the components are short-circuited or open-circuited		N/A
	Resistors checked by the test of 14.1 a) in IEC 60065		N/A
	Capacitors checked by the tests for class Y capacitors in IEC 60384-14		N/A
22.43	Appliances adjustable for different voltages, accidental changing of the setting of the voltage unlikely to occur		N/A
22.44	Appliances not having an enclosure that is shaped or decorated like a toy		P
22.45	When air is used as reinforced insulation, clearances not reduced below the values specified in 29.1.3 due to deformation as a result of an external force applied to the enclosure		N/A

IEC 60335-2-35			
Clause	Requirement + Test	Result - Remark	Verdict
22.46	For programmable protective electronic circuits used to ensure compliance with the standard, the software contains measures to control the fault/error conditions in table R.1		N/A
	Software that contains measures to control the fault/error conditions specified in table R.2 is to be specified in parts 2 for particular constructions or to address specific hazards		N/A
	These requirements are not applicable to software used for functional purpose or compliance with clause 11		P
22.47	Appliances withstand the water pressure occurring in normal use. (IEC 60335-2-35)		P
	Compliance is checked by subjecting the appliance to a water pressure of: (IEC 60335-2-35)		P
	- twice the rated pressure, for closed water heaters; (IEC 60335-2-35)		P
	- 0,15 MPa, for open-outlet water heaters. (IEC 60335-2-35)		N/A
	If an open-outlet water heater incorporates a valve that regulates the water flow, a water pressure of 2 MPa is applied to the inlet of the appliance, the valve being closed. (IEC 60335-2-35)		N/A
	Pressure-relief devices are rendered inoperative. The pressure is raised at a rate of 0,13 MPa/s to the specified value and is maintained at that value for 5 min. (IEC 60335-2-35)		P
	Water shall not leak from the appliance and there shall be no permanent deformation to such an extent that compliance with this standard is impaired. (IEC 60335-2-35)		P
22.49	For remote operation, the duration of operation is to be set before the appliance can be started, unless		N/A
	the appliance switches off automatically or can operate continuously without hazard		N/A
22.50	Controls incorporated in the appliance take priority over controls actuated by remote operation		N/A
	Requirement is not applicable provided the maximum temperature of the water from the system cannot exceed 55 °C in normal use. (IEC 60335-2-35)		N/A
	If the maximum temperature of the water from the system exceeds 55 °C in normal use then the requirement is not applicable provided that the system is such that a shower outlet normal use water temperature control takes precedence in setting the system temperature. (IEC 60335-2-35)		N/A

IEC 60335-2-35			
Clause	Requirement + Test	Result - Remark	Verdict
	In the case of systems with multiple shower outlets, the shower with the lowest temperature setting shall take precedence, the other shower outlets taking precedence over non-shower outlets. (IEC 60335-2-35)		N/A
22.51	There is a control on the appliance manually adjusted to the setting for remote operation before the appliance can be operated in this mode		N/A
	There is a visual indication showing that the appliance is adjusted for remote operation		N/A
	These requirements not necessary on appliances that can operate as follows, without giving rise to a hazard:		N/A
	- continuously, or		N/A
	- automatically, or		N/A
	- remotely		N/A
	Requirement is not applicable provided the maximum temperature of the water from the system cannot exceed 55 °C in normal use. (IEC 60335-2-35)		N/A
	If the maximum temperature of the water from the system exceeds 55 °C in normal use then the requirement is not applicable provided that the system is such that the shower outlet normal use water temperature control takes precedence in setting the system temperature. (IEC 60335-2-35)		N/A
	In the case of systems with multiple shower outlets, a shower with the lowest temperature setting shall take precedence, the other shower outlets taking precedence over non-shower outlets. (IEC 60335-2-35)		N/A
22.52	Socket-outlets on appliances accessible to the user in accordance with the socket-outlet system used in the country in which the appliance is sold		N/A
22.53	Class II appliances and class III appliances that incorporate functionally earthed parts have at least double insulation or reinforced insulation between live parts and the functionally earthed parts		N/A
22.54	Button cells and batteries designated R1 not accessible without the aid of a tool, unless		N/A
	the cover of their compartment can only be opened after at least two independent movements have been applied simultaneously		N/A
22.55	Devices operated to stop the intended function of the appliance, if any, are be distinguished from other manual devices by means of shape, size, surface texture or position		N/A
	The requirement concerning position does not preclude use of a push on push off switch		N/A
	An indication when the device has been operated is given by:		N/A

IEC 60335-2-35			
Clause	Requirement + Test	Result - Remark	Verdict
	- tactile feedback from the actuator or from the appliance, or		N/A
	- reduction in heat output; or		N/A
	- audible and visible feedback		N/A
22.56	Detachable power supply part provided with the part of class III construction		N/A
22.57	The properties of non-metallic materials do not degrade from exposure to UV-C radiation, as specified in annex T		N/A
	This requirement does not apply to glass, ceramics or similar materials		N/A
22.101	Rated pressure of closed water heaters is at least 0,6 MPa (IEC 60335-2-35)		P
	Rated pressure of closed water heaters intended to be supplied by a pressure reducing valve is at least 0,1 MPa (IEC 60335-2-35)		N/A
22.102	VOID (IEC 60335-2-35)		N/A
22.103	Closed water heaters having a capacity exceeding 3 l are supplied with a pressure relief device that prevents excessive pressure (IEC 60335-2-35)		N/A
	Compliance is checked by inspection and by subjecting the appliance to a slowly increasing water pressure. (IEC 60335-2-35)		N/A
	Pressure relief device operates before the water pressure exceeds the rated pressure by more than 0,1 MPa (IEC 60335-2-35)		N/A
22.104	Outlet of open-outlet water heaters are constructed so that the water flow is not limited to such an extent that the container is subjected to significant pressure in normal use (IEC 60335-2-35)		N/A
	Requirement is considered to be met if the cross-sectional area of the water outlet is not less than that of the inlet. (IEC 60335-2-35)		N/A
22.105	Open outlet water heaters incorporating a flow switch shall be constructed so that if there is no water flow, the heating element cannot be switched on, and it is switched off if the water flow ceases. (IEC 60335-2-35)		N/A
	However, if compliance with this sub clause relies on the correct operation of an electronic circuit, the appliance is further tested as follows. (IEC 60335-2-35)		N/A
	a) The appliance is operated for one cycle. In addition, the electromagnetic phenomena tests of 19.11.4.1 to 19.11.4.7 are applied during the test. The tests are carried out with surge protective devices disconnected, unless they incorporate spark gaps. (IEC 60335-2-35)		N/A

IEC 60335-2-35			
Clause	Requirement + Test	Result - Remark	Verdict
	If there is no water flow, the heating element shall not be switched on, and it is switched off without delay if the water flow ceases. (IEC 60335-2-35)		N/A
	b) The appliance is operated for one cycle. The fault conditions in a) to g) of 19.11.2 are then considered and applied one at a time to the electronic circuit (IEC 60335-2-35)		N/A
	If there is no water flow, the heating element shall not be switched on, and it is switched off without delay if the water flow ceases. (IEC 60335-2-35)		N/A
	One cycle consists of opening and closing of the water tap. (IEC 60335-2-35)		N/A
	If the electronic circuit is programmable, the software shall contain measures to control the fault/error conditions specified in Table R.1 and is evaluated in accordance with the relevant requirements of Annex R. (IEC 60335-2-35)		N/A
22.106	Closed water heaters incorporate a thermal cut-out that operates independently from a thermostat or flow switch (IEC 60335-2-35)		N/A
	It is only possible to reset thermal cut-out after removal of a non-detachable cover (IEC 60335-2-35)		N/A
	If the capacity does not exceed 1 l and the appliance incorporates a flow switch, a pressure switch, may be used instead of the thermal cut-out. (IEC 60335-2-35/AMD1)		P
22.107	Water does not attain an excessive temperature in normal use (IEC 60335-2-35)		P
	Appliance is operated at rated power input. Any regulating valve is fully opened and the water flow is adjusted so that flow switch or pressure switch is on the verge of operating (IEC 60335-2-35)		P
	Temperature of the outlet water (°C) is not higher than 95 °C and (IEC 60335-2-35)	68 °C	P
	not exceed the temperature of the inlet water (°C) by more than 75 K (IEC 60335-2-35).....	54 K	P
	For appliances intended to supply water for showering the test is carried out under normal operation and with a water pressure of 0,2 MPa. Temperature of the water at the outlet (°C) does not exceed 55 °C (IEC 60335-2-35).....	48 °C	P
22.108	Outlet water of the appliances shall not attain an excessive temperature due to sudden pressure drop in the water supply (IEC 60335-2-35/AMD1)		P

IEC 60335-2-35			
Clause	Requirement + Test	Result - Remark	Verdict
	Appliance is supplied with water at pressure of 0,4 MPa. It is operated at rated power input with the regulating valve adjusted so that outlet water temperature is $25\text{ K} \pm 1\text{ K}$ above the inlet water temperature. Water pressure is then reduced to 0,2 MPa within 1 s (IEC 60335-2-35)		P
	Outlet water temperature does not rise by more than 25 K within 10 s (IEC 60335-2-35)		P
	Outlet water temperature is measured by means of a fine-wire thermocouple placed in centre of plastic cylindrical receptacle having diameter of 30 mm and a height of 12 mm (IEC 60335-2-35)		P
	Receptacle is positioned 25 mm below shower head (IEC 60335-2-35)		P
	If compliance relies on the operation of an electronic circuit, the test is repeated under the following conditions applied separately: (IEC 60335-2-35)		N/A
	- the fault conditions in a) to g) of 19.11.2 applied one at a time to the electronic circuit; (IEC 60335-2-35)		N/A
	- the electromagnetic phenomena tests of 19.11.4.1 to 19.11.4.7 applied to the appliance. (IEC 60335-2-35)		N/A
	The outlet water temperature does not rise by more than 25 K within 10 s during or after each of the tests. (IEC 60335-2-35)		N/A
	If the electronic circuit is programmable, the software shall contain measures to control the fault/error conditions specified in Table R.1 and is evaluated in accordance with the relevant requirements of Annex R. (IEC 60335-2-35)		N/A
22.109	Water containers of open-outlet water heaters having a pressure switch not rupture due to excessive internal pressure (IEC 60335-2-35)		N/A
	- appliances having a weak part that is ejected or ruptures when the pressure is excessive, by the test of clause 22.109.1 (IEC 60335-2-35);		N/A
	- appliances having other means for relieving pressure, by the tests of clause 22.109.1 and 22.109.3 (IEC 60335-2-35);		N/A
	- appliances having heating elements that (IEC 60335-2-35):		N/A
	- rupture before the internal pressure is excessive, or (IEC 60335-2-35)		N/A
	- cannot be energized when the internal pressure is excessive (IEC 60335-2-35)		N/A
	By the tests of clause 22.109.2 and 22.109.3 (IEC 60335-2-35)		N/A

IEC 60335-2-35			
Clause	Requirement + Test	Result - Remark	Verdict
	After the tests, appliance complies with clauses 8 and 16.2 (IEC 60335-2-35)		N/A
22.109.1	Appliance is filled with water, the water outlet being sealed. Water pressure is then steadily increased (IEC 60335-2-35)		N/A
	Weak part shall be ejected or rupture, or the pressure relief device operate, before internal pressure reaches 1,1 MPa (IEC 60335-2-35)		N/A
	After the pressure has been relieved, water is allowed to flow for period of 1 min (IEC 60335-2-35)		N/A
22.109.2	Appliance is filled with water, the water outlet being sealed and the inlet valve is closed. Controls are short-circuited or open-circuited, whichever is more unfavourable (IEC 60335-2-35)		N/A
	Appliance is then operated at rated power input (IEC 60335-2-35)		N/A
	Heating element ruptures without causing a hazard unless it remains de-energized (IEC 60335-2-35)		N/A
	If heating element ruptures, the inlet valve is opened and the water pressure steadily increased until it reaches 1,1 MPa. Pressure is maintained for 1 min (IEC 60335-2-35)		N/A
22.109.3	Appliance is filled with water, the water inlet and outlet being sealed. Controls are short-circuited or open-circuited, whichever is more unfavourable (IEC 60335-2-35)		N/A
	Appliance is placed as in an normal use in an ambient having a temperature not exceeding -5 °C until the water is frozen (IEC 60335-2-35)		N/A
	Appliance is then placed in the normal ambient and operated at rated power input (IEC 60335-2-35)		N/A
	Heating element ruptures without causing a hazard or any excessive pressure shall be relieved by means of a pressure relief device, unless the heating element remains de-energized (IEC 60335-2-35)		N/A
	Appliance is switched off and allowed to reach room temperature (IEC 60335-2-35)		N/A
	If the heating element remains de-energized or ruptured, water is supplied through the inlet and the pressure is steadily increased until it reaches 1,1 MPa. Pressure maintained for 1 min (IEC 60335-2-35)		N/A
	If a pressure relief device has operated, the appliance is connected to the water supply for a period of 1 min with outlet still sealed (IEC 60335-2-35)		N/A
22.110	Appliances for wall-mounting have reliable provision for fixing to a wall, independent of the connection to the water mains (IEC 60335-2-35)		P

IEC 60335-2-35			
Clause	Requirement + Test	Result - Remark	Verdict
23	INTERNAL WIRING		
23.1	Wireways smooth and free from sharp edges		P
	Wires protected against contact with burrs, cooling fins etc.		P
	Wire holes in metal well-rounded or provided with bushings		N/A
	Wiring effectively prevented from coming into contact with moving parts		N/A
23.2	Beads etc. on live wires cannot change their position, and are not resting on sharp edges		N/A
	Beads inside flexible metal conduits contained within an insulating sleeve		N/A
23.3	Electrical connections and internal conductors movable relatively to each other not exposed to undue stress		N/A
	Flexible metallic tubes not causing damage to insulation of conductors		N/A
	Open-coil springs not used		N/A
	Adequate insulating lining provided inside a coiled spring, the turns of which touch one another		N/A
	No damage after 10 000 flexings for conductors flexed during normal use, or		N/A
	100 flexings for conductors flexed during user maintenance		N/A
	Electric strength test of 16.3, 1000 V between live parts and accessible metal parts		N/A
	Not more than 10 % of the strands of any conductor broken, and		N/A
	not more than 30 % for wiring supplying circuits that consume no more than 15 W		N/A
23.4	Bare internal wiring sufficiently rigid and fixed		N/A
23.5	The insulation of internal wiring subjected to the supply mains voltage withstanding the electrical stress likely to occur in normal use		P
	Basic insulation electrically equivalent to the basic insulation of cords complying with IEC 60227 or IEC 60245, or		P
	no breakdown when a voltage of 2000 V is applied for 15 min between the conductor and metal foil wrapped around the insulation		P
	For class II construction, the requirements for supplementary insulation and reinforced insulation apply,		P
	except that the sheath of a cord complying with IEC 60227 or IEC 60245 may provide supplementary insulation.		N/A

IEC 60335-2-35			
Clause	Requirement + Test	Result - Remark	Verdict
	A single layer of internal wiring insulation does not provide reinforced insulation		P
23.6	Sleeving used as supplementary insulation on internal wiring retained in position by clamping at both ends, or		N/A
	be such that it can only be removed by breaking or cutting		P
23.7	The colour combination green/yellow only used for earthing conductors		P
23.8	Aluminium wires not used for internal wiring		N/A
23.9	Stranded conductors not consolidated by soldering where they are subjected to contact pressure, unless		N/A
	the contact pressure is provided by spring terminals		N/A
23.10	The insulation and sheath of internal wiring, incorporated in external hoses for the connection of an appliance to the water mains, at least equivalent to that of light polyvinyl chloride sheathed flexible cord (60227 IEC 52)		N/A
24	COMPONENTS		
24.1	Components comply with safety requirements in relevant IEC standards		P
	List of components	(see appended table)	P
	Motors not required to comply with IEC 60034-1, they are tested as part of the appliance		N/A
	Relays tested as part of the appliance, or		N/A
	alternatively acc. to IEC 60730-1, and meeting the additional requirements in IEC 60335-1		P
	The requirements of clause 29 apply between live parts of components and accessible parts of the appliance		P
	Components can comply with the requirements for clearances and creepage distances for functional insulation in the relevant component standard		P
	30.2 of this standard apply to parts of non-metallic material in components including parts of non-metallic material supporting current-carrying connections		P
	Components that have not been previously tested to comply with the IEC standard for the relevant component are tested according to the requirements of 30.2		P
	Components that have been previously tested to comply with the resistance to fire requirements in the IEC standard for the relevant component need not be retested provided the specified conditions are met		P

IEC 60335-2-35			
Clause	Requirement + Test	Result - Remark	Verdict
	If these conditions are not satisfied, the component is tested as part of the appliance.		P
	Power electronic converter circuits not required to comply with IEC 62477-1, they are tested as part of the appliance		P
	If components have not been tested and found to comply with relevant IEC standard for the number of cycles specified, they are tested in accordance with 24.1.1 to 24.1.9		N/A
	For components mentioned in 24.1.1 to 24.1.9 no additional tests specified in the relevant component standard are necessary other than those specified in 24.1.1 to 24.1.9		P
	Components not tested and found to comply with relevant IEC standard and components not marked or not used in accordance with its marking, tested under the conditions occurring in the appliance		P
	Lampholders and starterholders that have not being tested and found to comply with the relevant IEC standard, tested as a part of the appliance and additionally according to the gauging and interchangeability requirements of the relevant IEC standard		N/A
	No additional tests specified for nationally standardized plugs such as those detailed in IEC/TR 60083 or connectors complying with the standard sheets of IEC 60320-1 and IEC 60309		N/A
24.1.1	Capacitors likely to be permanently subjected to the supply voltage and used for radio interference suppression or for voltage dividing, comply with IEC 60384-14		P
	If the capacitors have to be tested, they are tested according to annex F		N/A
24.1.2	Transformers in associated switch mode power supplies comply with annex BB of IEC 61558-2-16		N/A
	Safety isolating transformers comply with IEC 61558-2-6		N/A
	If they have to be tested, they are tested according to annex G		N/A
24.1.3	Switches comply with IEC 61058-1, the number of cycles of operation being at least 10 000		N/A
	If they have to be tested, they are tested according to annex H		N/A
	If the switch operates a relay or contactor, the complete switching system is subjected to the test		N/A
	If the switch only operates a motor starting relay complying with IEC 60730-2-10 with the number of cycles of a least 10 000 as specified, the complete switching system need not be tested		N/A

IEC 60335-2-35			
Clause	Requirement + Test	Result - Remark	Verdict
	Flow switches are tested for 50000 cycles of operation (IEC 60335-2-35)		N/A
	Pressure switches for open-outlet water heaters and pressure switches for appliances intended to supply water for showering only are tested for 20 000 cycles of operation (IEC 60335-2-35)		N/A
	Pressure switches for other water heaters are tested for 50 000 cycles of operation (IEC 60335-2-35)		N/A
24.1.4	Automatic controls comply with IEC 60730-1 with the relevant part 2. The number of cycles of operation being at least:		P
	- thermostats:..... 10 000		N/A
	- temperature limiters:..... 1 000		N/A
	- self-resetting thermal cut-outs:..... 300		N/A
	- voltage maintained non-self-resetting thermal cut-outs:..... 1 000		N/A
	- other non-self-resetting thermal cut-outs: 30		P
	- timers:..... 3 000		N/A
	- energy regulators: 10 000		N/A
	Thermal cut-outs incorporated in closed water heaters complies with the requirements for type 2B controls in Clauses 13, 15, 16, 17 and 20 of IEC 60730-1, unless they are tested with the appliance (IEC 60335-2-35)		P
	If self-resetting thermal cut-out operates during the test of clause 22.107, the number of cycles of operation increased to (IEC 60335-2-35):		N/A
	- 3000, for waters heaters intended to supply water for showering (IEC 60335-2-35);		N/A
	- 1000, for other appliances (IEC 60335-2-35)		N/A
	The number of cycles for controls operating during clause 11 need not be declared, if the appliance meets the requirements of this standard when they are short-circuited		P
	Thermal motor protectors are tested in combination with their motor under the conditions specified in annex D		N/A
	For water valves containing live parts and that are incorporated in external hoses for connection of an appliance to the water mains, the degree of protection declared for subclause 6.5.2 of IEC 60730-2-8 is IPX7		N/A
	Thermal cut-outs of the capillary type comply with the requirements for type 2.K controls in IEC 60730-2-9		N/A
24.1.5	Appliance couplers comply with IEC 60320-1		N/A

IEC 60335-2-35			
Clause	Requirement + Test	Result - Remark	Verdict
	However, for class II appliances classified higher than IPX0, the appliance couplers comply with IEC 60320-2-3		N/A
	Interconnection couplers comply with IEC 60320-2-2		N/A
24.1.6	Small lamp holders similar to E10 lampholders comply with IEC 60238, the requirements for E10 lampholders being applicable		N/A
24.1.7	For remote operation of the appliance via a telecommunication network, the relevant standard for the telecommunication interface circuitry in the appliance is IEC 62151		N/A
24.1.8	The relevant standard for thermal links is IEC 60691		N/A
	Thermal links not complying with IEC 60691 are considered to be an intentionally weak part for the purposes of clause 19		N/A
24.1.9	Contactors and relays, other than motor starting relays, tested as part of the appliance		P
	They are also tested in accordance with clause 17 of IEC 60730-1, the number of cycles of operations in 24.1.4 selected according to the contactor or relay function in the appliance.....:		P
24.2	Appliances not fitted with:		P
	- switches, automatic controls or power supplies in flexible cords		P
	- devices causing the protective device in the fixed wiring to operate in the event of a fault in the appliance		P
	- thermal cut-outs that can be reset by soldering, unless		P
	the solder has a melting point of at least 230 °C		N/A
24.3	Switches intended for all-pole disconnection of stationary appliances are directly connected to the supply terminals and have a contact separation in all poles, providing full disconnection under overvoltage category III conditions		N/A
24.4	Plugs and socket-outlets for extra-low voltage circuits and heating elements, not interchangeable with plugs and socket-outlets listed in IEC/TR 60083 or IEC 60906-1 or with connectors and appliance inlets complying with the standard sheets of IEC 60320-1		N/A
24.5	Capacitors in auxiliary windings of motors marked with their rated voltage and capacitance, and used accordingly		N/A

IEC 60335-2-35			
Clause	Requirement + Test	Result - Remark	Verdict
	Voltage across capacitors in series with a motor winding does not exceed 1,1 times rated voltage, when the appliance is supplied at 1,1 times rated voltage under minimum load		N/A
24.6	Working voltage of motors connected to the supply mains and having basic insulation that is inadequate for the rated voltage of the appliance, not exceeding 42 V		N/A
	In addition, the motors comply with the requirements of annex I		N/A
24.7	Detachable hose-sets for connection of appliances to the water mains comply with IEC 61770		N/A
	They are supplied with the appliance		N/A
	Appliances intended to be permanently connected to the water mains not connected by a detachable hose-set		N/A
24.8	Motor running capacitors in appliances for which 30.2.3 is applicable and that are permanently connected in series with a motor winding, not causing a hazard in event of a failure		N/A
	One or more of the following conditions are to be met:		N/A
	- the capacitors are of class S2 or S3 according to IEC 60252-1		N/A
	- the capacitors are housed within a metallic or ceramic enclosure		N/A
	- the distance of separation of the outer surface to adjacent non-metallic parts exceeds 50 mm		N/A
	- adjacent non-metallic parts within 50 mm withstand the needle-flame test of annex E		N/A
	- adjacent non-metallic parts within 50 mm classified as at least V-1 according to IEC 60695-11-10		N/A
24.101	Thermal cut-out or other protective device incorporated to comply with clause 22.106 shall be non-self resetting and, for multi-phase appliances, provide all-pole disconnection (IEC 60335-2-35)		P
	For bare-element water heaters intended to be connected to power supply by a supply cord fitted with a non-polarized plug (IEC 60335-2-35),		N/A
	the thermal cut-out or other protected device incorporated in the appliance shall provide all-pole disconnection (IEC 60335-2-35)		N/A
24.102	Thermal cut-out or other protective device, incorporated for compliance with clause 22.106 in closed water heaters having a capacity not exceeding 1 l, shall maintain its operating characteristics (IEC 60335-2-35)		P

IEC 60335-2-35			
Clause	Requirement + Test	Result - Remark	Verdict
	Appliance is supplied at rated voltage and operated under normal operation but with any control operates during test of clause 11 short-circuited (IEC 60335-2-35)		P
	Water flow is adjusted so that temperature of water increases by approximately 1 K per minute (IEC 60335-2-35)		P
	Thermal cut-out is caused to operate five times, temperatures at which it operates are measured and the mean value determined (IEC 60335-2-35):	$\frac{1}{5} \sum_{i=1}^5 x_i =$	N/A
	Thermal cut-out is subjected to 50 000 cycles of temperature fluctuation (IEC 60335-2-35)		N/A
	Each cycle consists of a variation in temperature between the maximum value measured during the test of clause 22.107 and half this value (IEC 60335-2-35)		N/A
	Thermal cut-out is then caused to operate 20 times and the mean value of the temperatures at which it operates not deviate by more than 20 % from mean value previously determined (IEC 60335-2-35).....:	$\frac{1}{20} \sum_{i=1}^{20} x_i =$ Deviation:	N/A
	If the protective device is sensitive to pressure, appliance is not energized and is subjected to slowly increasing water pressure (IEC 60335-2-35)		P
	Mean operating pressure of protective device is determined over five cycles (IEC 60335-2-35).....:	$\frac{1}{5} \sum_{i=1}^5 x_i =$ 13,2 bar	P
	Protective device is subjected to 50 000 cycles of pressure fluctuation (IEC 60335-2-35)		P
	Each cycle consists of a variation in pressure between the rated pressure of the appliance and half this value (IEC 60335-2-35)		P
	Protective device is then caused to operate 20 times and the mean value of pressures at which it operates not deviate by more than 20 % from the mean value previously determined (IEC 60335-2-35).....:	$\frac{1}{20} \sum_{i=1}^{20} x_i =$ 13,28 bar Deviation: +0,6%	P
25	SUPPLY CONNECTION AND EXTERNAL FLEXIBLE CORDS		
25.1	Appliance not intended for permanent connection to fixed wiring, means for connection to the supply:		N/A
	- supply cord fitted with a plug, the current rating and voltage rating of the plug being not less than the corresponding ratings of its associated appliance		N/A
	- an appliance inlet having at least the same degree of protection against moisture as required for the appliance, or		N/A
	- pins for insertion into socket-outlets		N/A
25.2	Appliance not provided with more than one means of connection to the supply mains		N/A

IEC 60335-2-35			
Clause	Requirement + Test	Result - Remark	Verdict
	Stationary appliance for multiple supply may be provided with more than one means of connection, provided electric strength test of 1250 V for 1 min between each means of connection causes no breakdown		N/A
25.3	Appliance intended to be permanently connected to fixed wiring provided with one of the following means for connection to the supply mains:		P
	- a set of terminals allowing the connection of a flexible cord		P
	- a fitted supply cord		N/A
	- a set of supply leads accommodated in a suitable compartment		N/A
	- a set of terminals for the connection of cables of fixed wiring, cross-sectional areas specified in 26.6, and the appliance allows the connection of the supply conductors after the appliance has been fixed to its support		P
	- a set of terminals and cable entries, conduit entries, knock-outs or glands, allowing connection of appropriate types of cable or conduit, and the appliance allows the connection of the supply conductors after the appliance has been fixed to its support		P
	For a fixed appliance constructed so that parts can be removed to facilitate easy installation, this requirement is met if it is possible to connect the fixed wiring without difficulty after a part of the appliance has been fixed to its support		P
25.4	Cable and conduit entries, rated current of appliance not exceeding 16 A, dimension according to table 10 (mm)		N/A
	Introduction of conduit or cable does not reduce clearances or creepage distances below values specified in clause 29		N/A
25.5	Method for assembling the supply cord to the appliance:		P
	- type X attachment		N/A
	- type Y attachment		N/A
	- type Z attachment, if allowed in relevant part 2		P
	Type X attachment, other than those with a specially prepared cord, not used for flat twin tinsel cords		N/A
	For multi-phase appliances supplied with a supply cord and that are intended to be permanently connected to fixed wiring, the supply cord is assembled to the appliance by type Y attachment		N/A
25.6	Plugs fitted with only one flexible cord		N/A
25.7	Supply cords, other than for class III appliances, being one of the following types:		N/A

IEC 60335-2-35			
Clause	Requirement + Test	Result - Remark	Verdict
	- rubber sheathed (at least 60245 IEC 53)		N/A
	- polychloroprene sheathed (at least 60245 IEC 57)		N/A
	- polyvinyl chloride sheathed. Not used if they are likely to touch metal parts having a temperature rise exceeding 75 K during the test of clause 11		N/A
	- light polyvinyl chloride sheathed cord (60227 IEC 52), for appliances not exceeding 3 kg		N/A
	- ordinary polyvinyl chloride sheathed cord (60227 IEC 53), for other appliances		N/A
	- heat resistant polyvinyl chloride sheathed. Not used for type X attachment other than specially prepared cords		N/A
	- heat-resistant light polyvinyl chloride sheathed cord (60227 IEC 56), for appliances not exceeding 3 kg		N/A
	- heat-resistant polyvinyl chloride sheathed cord (60227 IEC 57), for other appliances		N/A
	- halogen-free, low smoke, thermoplastic insulated and sheathed		N/A
	- light duty halogen-free low smoke flexible cable (62821 IEC 101) for circular cable and (62821 IEC 101f) for flat cable		N/A
	- Ordinary duty halogen-free low smoke flexible cable (62821 IEC 102) for circular cable and (62821 IEC 102f) for flat cable		N/A
	Supply cords for class III appliances adequately insulated		N/A
	Test with 500 V for 2 min for supply cords of class III appliances that contain live parts		N/A
25.8	Nominal cross-sectional area of supply cords not less than table 11; rated current (A); cross-sectional area (mm ²).....:		N/A
25.9	Supply cords not in contact with sharp points or edges		N/A
25.10	Supply cord of class I appliances have a green/yellow core for earthing		N/A
	In multi-phase appliances, the colour of the neutral conductor of the supply cord is blue		N/A
	Where additional neutral conductors are provided in the supply cord:		N/A
	- other colours may be used for these additional neutral conductors;		N/A
	- all of the neutral conductors and line conductors are identified by marking using the alpha numeric notation specified in IEC 60445		N/A
	- the supply cord is fitted to the appliance		N/A
25.11	Conductors of supply cords not consolidated by soldering where they are subject to contact pressure, unless		N/A

IEC 60335-2-35			
Clause	Requirement + Test	Result - Remark	Verdict
	the contact pressure is provided by spring terminals		N/A
25.12	Insulation of the supply cord not damaged when moulding the cord to part of the enclosure		N/A
25.13	Inlet openings so constructed as to prevent damage to the supply cord		P
	If it is not evident that the supply cord can be introduced without risk of damage, a non-detachable lining or bushing complying with 29.3 for supplementary insulation provided		N/A
	If unsheathed supply cord, a similar additional bushing or lining is required, unless the appliance is		N/A
	class 0, or		N/A
	a class III appliance not containing live parts		N/A
25.14	Supply cords moved while in operation adequately protected against excessive flexing		N/A
	Flexing test, as described:		N/A
	- applied force (N).....:		N/A
	- number of flexings.....:		N/A
	The test does not result in:		N/A
	- short-circuit between the conductors, such that the current exceeds a value of twice the rated current		N/A
	- breakage of more than 10% of the strands of any conductor		N/A
	- separation of the conductor from its terminal		N/A
	- loosening of any cord guard		N/A
	- damage to the cord or the cord guard		N/A
	- broken strands piercing the insulation and becoming accessible		N/A
25.15	For appliances with supply cord and appliances to be permanently connected to fixed wiring by a flexible cord, conductors of the supply cord relieved from strain, twisting and abrasion by use of cord anchorage		N/A
	The cord cannot be pushed into the appliance to such an extent that the cord or internal parts of the appliance can be damaged		N/A
	Pull and torque test of supply cord:		N/A
	- fixed appliances: pull 100 N; torque (not on automatic cord reel) (Nm).....:		N/A
	- other appliances: values shown in table 12: mass (kg); pull (N); torque (not on automatic cord reel) (Nm).....:		N/A
	Cord not damaged and max. 2 mm displacement of the cord		N/A

IEC 60335-2-35			
Clause	Requirement + Test	Result - Remark	Verdict
25.16	Cord anchorages for type X attachments constructed and located so that:		N/A
	- replacement of the cord is easily possible		N/A
	- it is clear how the relief from strain and the prevention of twisting are obtained		N/A
	- they are suitable for different types of supply cord		N/A
	- cord cannot touch the clamping screws of cord anchorage if these screws are accessible, unless		N/A
	they are separated from accessible metal parts by supplementary insulation		N/A
	- the cord is not clamped by a metal screw which bears directly on the cord		N/A
	- at least one part of the cord anchorage securely fixed to the appliance, unless		N/A
	it is part of a specially prepared cord		N/A
	- screws which have to be operated when replacing the cord do not fix any other component, unless		N/A
	the appliance becomes inoperative or incomplete or the parts cannot be removed without a tool		N/A
	- if labyrinths can be bypassed the test of 25.15 is nevertheless withstood		N/A
	- for class 0, 0I and I appliances they are of insulating material or are provided with an insulating lining, unless		N/A
	failure of the insulation of the cord does not make accessible metal parts live		N/A
	- for class II appliances they are of insulating material, or		N/A
	if of metal, they are insulated from accessible metal parts by supplementary insulation		N/A
	After the test of 25.15, under the conditions specified, the conductors have not moved by more than 1 mm in the terminals		N/A
25.17	Adequate cord anchorages for type Y and Z attachment, test with the cord supplied with the appliance		N/A
25.18	Cord anchorages only accessible with the aid of a tool, or		N/A
	Constructed so that the cord can only be fitted with the aid of a tool		N/A
25.19	Type X attachment, glands not used as cord anchorage in portable appliances		N/A
	Tying the cord into a knot or tying the cord with string not used		N/A
25.20	The conductors of the supply cord for type Y and Z attachment insulated from accessible metal parts		P

IEC 60335-2-35			
Clause	Requirement + Test	Result - Remark	Verdict
25.21	Space for supply cord for type X attachment or for connection of fixed wiring constructed:		P
	- to permit checking of conductors with respect to correct positioning and connection before fitting any cover		P
	- so there is no risk of damage to the conductors or their insulation when fitting the cover		P
	- for portable appliances, so that the uninsulated end of a conductor, if it becomes free from the terminal, prevented from contact with accessible metal parts		N/A
	2 N test to the conductor for portable appliances; no contact with accessible metal parts		N/A
25.22	Appliance inlets:		N/A
	- live parts not accessible during insertion or removal		N/A
	Requirement not applicable to appliance inlets complying with IEC 60320-1		N/A
	- connector can be inserted without difficulty		N/A
	- the appliance is not supported by the connector		N/A
	- not for cold conditions if temp. rise of external metal parts exceeds 75 K during clause 11, unless		N/A
	the supply cord is unlikely to touch such metal parts		N/A
25.23	Interconnection cords comply with the requirements for the supply cord, except that:		N/A
	- the cross-sectional area of the conductors is determined on the basis of the maximum current during clause 11		N/A
	- the thickness of the insulation may be reduced		N/A
	- for class I or class II appliance with class III construction, the cross sectional areas of the conductors need not comply with 25.8 if specified conditions are met		N/A
	If necessary, electric strength test of 16.3		N/A
25.24	Interconnection cords not detachable without the aid of a tool if compliance with this standard is impaired when they are disconnected		N/A
25.25	Dimensions of pins that are inserted into socket-outlets compatible with the dimensions of the relevant socket-outlet.		N/A
	Dimensions of pins and engagement face in accordance with the dimensions of the relevant plug in IEC/TR 60083		N/A
26	TERMINALS FOR EXTERNAL CONDUCTORS		
26.1	Appliances provided with terminals or equally effective devices for connection of external conductors		P

IEC 60335-2-35			
Clause	Requirement + Test	Result - Remark	Verdict
	Terminals only accessible after removal of a non-detachable cover, except		P
	for class III appliances that do not contain live parts		N/A
	Earthing terminals may be accessible if a tool is required to make the connections and means are provided to clamp the wire independently from its connection		N/A
26.2	Appliances with type X attachment and appliances for the connection of cables of fixed wiring provided with terminals in which connections are made by means of screws, nuts or similar devices, unless		N/A
	the connections are soldered		N/A
	Screws and nuts not used to fix any other component, except		N/A
	internal conductors, if so arranged that they are unlikely to be displaced when fitting the supply conductors		N/A
	If soldered connections used, the conductor so positioned or fixed that reliance is not placed on soldering alone, unless		N/A
	barriers provided so that neither clearances nor creepage distances between live parts and other metal parts reduced below the values for supplementary insulation if the conductor becomes free at the soldered joint		N/A
26.3	Terminals for type X attachment and for connection of cables of fixed wiring so constructed that the conductor is clamped between metal surfaces with sufficient contact pressure but without damaging the conductor		N/A
	Terminals fixed so that when the clamping means is tightened or loosened:		N/A
	- the terminal does not become loose		N/A
	- internal wiring is not subjected to stress		N/A
	- neither clearances nor creepage distances are reduced below the values in clause 29		N/A
	Compliance checked by inspection and by the test of subclause 9.6 of IEC 60999-1, the torque applied being equal to two-thirds of the torque specified (Nm).....:		N/A
	No deep or sharp indentations of the conductors		N/A
26.4	Terminals for type X attachment, except those having a specially prepared cord and those for the connection of cables of fixed wiring, no special preparation of conductors such as by soldering, use of cable lugs, eyelets or similar, and		N/A
	so constructed or placed that conductors prevented from slipping out when clamping screws or nuts are tightened		N/A

IEC 60335-2-35			
Clause	Requirement + Test	Result - Remark	Verdict
26.5	Terminals for type X attachment so located or shielded that if a wire of a stranded conductor escapes, no risk of accidental connection to other parts that result in a hazard		N/A
	Stranded conductor test, 8 mm insulation removed		N/A
	No contact between live parts and accessible metal parts and,		N/A
	for class II constructions, between live parts and metal parts separated from accessible metal parts by supplementary insulation only		N/A
26.6	Terminals for type X attachment and for connection of cables of fixed wiring suitable for connection of conductors with cross-sectional area according to table 13; rated current (A); nominal cross-sectional area (mm ²).....:		N/A
	If a specially prepared cord is used, terminals need only be suitable for that cord		N/A
26.7	Terminals for type X attachment, except in class III appliances not containing live parts, accessible after removal of a cover or part of the enclosure		N/A
26.8	Terminals for the connection of fixed wiring, including the earthing terminal, located close to each other		P
26.9	Terminals of the pillar type constructed and located as specified		P
26.10	Terminals with screw clamping and screwless terminals not used for flat twin tinsel cords, unless		P
	conductors ends fitted with means suitable for screw terminals		N/A
	Pull test of 5 N to the connection		P
26.11	For type Y and Z attachment, soldered, welded, crimped or similar connections may be used		N/A
	For class II appliances, the conductor so positioned or fixed that reliance is not placed on soldering, welding or crimping alone		N/A
	If soldering, welding or crimping alone used, barriers provided so that clearances and creepage distances between live parts and other metal parts are not reduced below the values for supplementary insulation if the conductor becomes free		N/A
27	PROVISION FOR EARTHING		
27.1	Accessible metal parts of class 0I and I appliances permanently and reliably connected to an earthing terminal or earthing contact of the appliance inlet		P
	Earthing terminals and earthing contacts not connected to the neutral terminal		P

IEC 60335-2-35			
Clause	Requirement + Test	Result - Remark	Verdict
	Class 0, II and III appliances have no provision for protective earthing		N/A
	Class II appliances and class III appliances can incorporate an earth for functional purposes		N/A
	Safety extra-low voltage circuits not earthed, unless		N/A
	protective extra-low voltage circuits		N/A
	For class I appliances, the sheath of heating element shall be permanently and reliably connected to the earthing terminal, unless (IEC 60335-2-35)		N/A
	- container is provided with inlet and outlet pipes of metal, which are permanently and reliably connected to the earthing terminal, and (IEC 60335-2-35)		P
	- other accessible metal parts of the container in contact with water are permanently and reliably connected to the earthing terminal (IEC 60335-2-35)		P
	For class I bare-element water heaters, water enters and leaves through metal pipes that are permanently and reliably connected to the earthing terminal or flow over metal parts that are similarly earthed (IEC 60335-2-35)		P
27.2	Clamping means of earthing terminals adequately secured against accidental loosening		P
	Terminals for the connection of external equipotential bonding conductors allow connection of conductors of 2,5 to 6 mm ² , and		N/A
	- do not provide earthing continuity between different parts of the appliance, and		N/A
	- conductors cannot be loosened without the aid of a tool		P
	Requirements not applicable to class II appliances and class III appliances that incorporate an earth for functional purposes		N/A
27.3	For a detachable part having an earth connection and being plugged into another part of the appliance, the earth connection is made before and separated after current-carrying connections when removing the part		N/A
	For appliances with supply cords, current-carrying conductors become taut before earthing conductor, if the cord slips out of the cord anchorage		N/A
	Requirements not applicable to class II appliances and class III appliances that incorporate an earth for functional purposes		N/A
27.4	No risk of corrosion resulting from contact between parts of the earthing terminal and the copper of the earthing conductor or other metal		P

IEC 60335-2-35			
Clause	Requirement + Test	Result - Remark	Verdict
	Parts providing earthing continuity, other than parts of a metal frame or enclosure, have adequate resistance to corrosion		P
	If of steel, these parts provided with an electroplated coating with a thickness at least 5 µm		N/A
	Adequate protection against rusting of parts of coated or uncoated steel, only intended to provide or transmit contact pressure		N/A
	In the body of the earthing terminal is a part of a frame or enclosure of aluminium or aluminium alloys, precautions taken to avoid risk of corrosion		N/A
	Requirements not applicable to class II appliances and class III appliances that incorporate an earth for functional purposes		N/A
27.5	Low resistance of connection between earthing terminal and earthed metal parts		P
	This requirement does not apply to connections providing earthing continuity in the protective extra-low voltage circuit, provided the clearances of basic insulation are based on the rated voltage of the appliance		N/A
	Requirements not applicable to class II appliances and class III appliances that incorporate an earth for functional purposes		N/A
	Resistance not exceeding 0,1 Ω at the specified low-resistance test (Ω)	0,02	P
27.6	The printed conductors of printed circuit boards not used to provide earthing continuity in hand-held appliances.		N/A
	They may be used to provide earthing continuity in other appliances if at least two tracks are used with independent soldering points and the appliance complies with 27.5 for each circuit		N/A
	Requirements not applicable to class II appliances and class III appliances that incorporate an earth for functional purposes		N/A
28	SCREWS AND CONNECTIONS		
28.1	Fixings, electrical connections and connections providing earthing continuity withstand mechanical stresses		P
	Screws not of soft metal liable to creep, such as zinc or aluminium		P
	Diameter of screws of insulating material min. 3 mm		N/A
	Screws of insulating material not used for any electrical connections or connections providing earthing continuity		P

IEC 60335-2-35			
Clause	Requirement + Test	Result - Remark	Verdict
	Screws used for electrical connections or connections providing earthing continuity screwed into metal		P
	Screws not of insulating material if their replacement by a metal screw can impair supplementary or reinforced insulation		P
	For type X attachment, screws to be removed for replacement of supply cord or for user maintenance, not of insulating material if their replacement by a metal screw impairs basic insulation		N/A
	For screws and nuts; torque-test as specified in table 14.....:	(see appended table)	P
28.2	Electrical connections and connections providing earthing continuity constructed so that contact pressure is not transmitted through non-ceramic insulating material liable to shrink or distort, unless		P
	there is resiliency in the metallic parts to compensate for shrinkage or distortion of the insulating material		N/A
	This requirement does not apply to electrical connections in circuits of appliances for which:		N/A
	- 30.2.2 is applicable and that carry a current not exceeding 0,5 A		N/A
	- 30.2.3 is applicable and that carry a current not exceeding 0,2 A		N/A
28.3	Space-threaded (sheet metal) screws only used for electrical connections if they clamp the parts together		N/A
	Thread-cutting (self-tapping) screws and thread rolling screws only used for electrical connections if they generate a full form standard machine screw thread		N/A
	Thread-cutting (self-tapping) screws not used if they are likely to be operated by the user or installer		N/A
	Thread-cutting, thread rolling and space threaded screws may be used in connections providing earthing continuity provided it is not necessary to disturb the connection:		N/A
	- in normal use,		N/A
	- during user maintenance,		N/A
	- when replacing a supply cord having a type X attachment, or		N/A
	- during installation		N/A
	At least two screws being used for each connection providing earthing continuity, unless		N/A

IEC 60335-2-35			
Clause	Requirement + Test	Result - Remark	Verdict
	the screw forms a thread having a length of at least half the diameter of the screw		N/A
28.4	Screws and nuts that make mechanical connection secured against loosening if they also make electrical connections or connections providing earthing continuity		P
	This requirement does not apply to screws in the earthing circuit if at least two screws are used, or		P
	if an alternative earthing circuit is provided		N/A
	Rivets for electrical connections or connections providing earthing continuity secured against loosening if the connections are subjected to torsion		N/A
29	CLEARANCES, CREEPAGE DISTANCES AND SOLID INSULATION		
	Clearances, creepage distances and solid insulation withstand electrical stress		P
	For coatings used on printed circuits boards to protect the microenvironment (Type 1) or to provide basic insulation (Type 2), annex J applies		N/A
	The microenvironment is pollution degree 1 under type 1 protection		N/A
	For type 2 protection, the spacing between the conductors before the protection is applied is not less than the values specified in Table 1 of IEC 60664-3		N/A
	These values apply to functional, basic, supplementary and reinforced insulation		N/A
29.1	Clearances not less than the values specified in table 16, taking into account the rated impulse voltage for the overvoltage categories of table 15, unless	(see appended table)	P
	for basic insulation and functional insulation they comply with the impulse voltage test of clause 14		N/A
	However, if the distances are affected by wear, distortion, movement of the parts or during assembly, the clearances for rated impulse voltages of 1500 V and above are increased by 0,5 mm and the impulse voltage test is not applicable		N/A
	For appliances intended for use at altitudes exceeding 2 000 m, the clearances in Table 16 is increased according to the relevant multiplier values in Table A.2 of IEC 60664-1		N/A
	Impulse voltage test is not applicable:		P
	- when the microenvironment is pollution degree 3, or		P
	- for basic insulation of class 0 and class 01 appliances, or		N/A

IEC 60335-2-35			
Clause	Requirement + Test	Result - Remark	Verdict
	- to appliances intended for use at altitudes exceeding 2 000 m		N/A
	Appliances are in overvoltage category II		P
	A force of 2 N is applied to bare conductors, other than heating elements		P
	A force of 30 N is applied to accessible surfaces		P
29.1.1	Clearances of basic insulation withstand the overvoltages, taking into account the rated impulse voltage		P
	The values of table 16 or the impulse voltage test of clause 14 are applicable	(see appended table)	N/A
	Clearance at the terminals of tubular sheathed heating elements may be reduced to 1,0 mm if the microenvironment is pollution degree 1		N/A
	Lacquered conductors of windings considered to be bare conductors		N/A
29.1.2	Clearances of supplementary insulation not less than those specified for basic insulation in table 16	(see appended table)	P
29.1.3	Clearances of reinforced insulation not less than those specified for basic insulation in table 16, using the next higher step for rated impulse voltage	(see appended table)	P
	For double insulation, with no intermediate conductive part between basic and supplementary insulation, clearances are measured between live parts and the accessible surface, and the insulation system is treated as reinforced insulation		N/A
29.1.4	Clearances for functional insulation are the largest values determined from:		N/A
	- table 16 based on the rated impulse voltage	(see appended table)	N/A
	- table F.7a in IEC 60664-1, frequency not exceeding 30 kHz		N/A
	- clause 4 of IEC 60664-4, frequency exceeding 30 kHz		N/A
	If values of table 16 are largest, the impulse voltage test of clause 14 may be applied instead, unless		N/A
	the microenvironment is pollution degree 3, or		N/A
	the distances can be affected by wear, distortion, movement of the parts or during assembly		N/A
	However, clearances are not specified if the appliance complies with clause 19 with the functional insulation short-circuited		N/A
	Lacquered conductors of windings considered to be bare conductors		N/A
	However, clearances at crossover points are not measured		N/A

IEC 60335-2-35			
Clause	Requirement + Test	Result - Remark	Verdict
	Clearance between surfaces of PTC heating elements may be reduced to 1 mm		N/A
29.1.5	Appliances having higher working voltages than rated voltage, clearances for basic insulation are the largest values determined from:		N/A
	- table 16 based on the rated impulse voltage		N/A
	- table F.7a in IEC 60664-1, frequency not exceeding 30 kHz		N/A
	- clause 4 of IEC 60664-4, frequency exceeding 30 kHz		N/A
	If clearances for basic insulation are selected from Table F.7a of IEC 60664-1 or clause 4 of IEC 60664-4, the clearances of supplementary insulation are not less than those specified for basic insulation		N/A
	If clearances for basic insulation are selected from Table F.7a of IEC 60664-1, the clearances of reinforced insulation dimensioned as specified in Table F.7a are to withstand 160 % of the withstand voltage required for basic insulation		N/A
	If clearances for basic insulation are selected from clause 4 of IEC 60664-4, the clearances of reinforced insulation are twice the value required for basic insulation		N/A
	If the secondary winding of a step-down transformer is earthed, or if there is an earthed screen between the primary and secondary windings, clearances of basic insulation on the secondary side not less than those specified in table 16, but using the next lower step for rated impulse voltage		N/A
	Circuits supplied with a voltage lower than rated voltage, clearances of functional insulation are based on the working voltage used as the rated voltage in table 15		N/A
29.2	Creepage distances not less than those appropriate for the working voltage, taking into account the material group and the pollution degree.....:	(see appended table)	P
	Pollution degree 2 applies, unless		N/A
	- precautions taken to protect the insulation; pollution degree 1		N/A
	- insulation subjected to conductive pollution; pollution degree 3		P
	A force of 2 N is applied to bare conductors, other than heating elements		P
	A force of 30 N is applied to accessible surfaces		P
	In a double insulation system, the working voltage for both the basic and supplementary insulation is taken as the working voltage across the complete double insulation system		N/A

IEC 60335-2-35			
Clause	Requirement + Test	Result - Remark	Verdict
29.2.1	Creepage distances of basic insulation not less than specified in table 17	(see appended table)	P
	However, if the working voltage is periodic and has a frequency exceeding 30 kHz, the creepage distances are also determined from table 2 of IEC 60664-4, these values being used if exceeding the values in table 17		N/A
	Except for pollution degree 1, corresponding creepage distance not less than the minimum specified for the clearance in table 16, if the clearance has been checked according to the test of clause 14		N/A
29.2.2	Creepage distances of supplementary insulation at least those specified for basic insulation in table 17, or	(see appended table)	P
	Table 2 of IEC 60664-4, as applicable		N/A
29.2.3	Creepage distances of reinforced insulation at least double those specified for basic insulation in table 17, or	(see appended table)	P
	Table 2 of IEC 60664-4, as applicable		N/A
29.2.4	Creepage distances of functional insulation not less than specified in table 18	(see appended table)	P
	However, if the working voltage is periodic and has a frequency exceeding 30 kHz, the creepage distances are also determined from table 2 of IEC 60664-4, these values being used if exceeding the values in table 18		N/A
	Creepage distances may be reduced if the appliance complies with clause 19 with the functional insulation short-circuited		N/A
29.3	Supplementary and reinforced insulation have adequate thickness, or a sufficient number of layers, to withstand the electrical stresses		P
	Compliance checked:		P
	- by measurement, in accordance with 29.3.1, or		P
	- by an electric strength test in accordance with 29.3.2, or		N/A
	- for insulation, other than single layer internal wiring insulation, by an assessment of the thermal quality of the material combined with an electric strength test, in accordance with 29.3.3, and		N/A
	for accessible parts of reinforced insulation consisting of a single layer, by measurement in accordance with 29.3.4, or		P
	- by an assessment of the thermal quality of the material according to 29.3.3 combined with an electric strength test in accordance with 23.5, for each single layer internal wiring insulation touching each other, or		N/A

IEC 60335-2-35			
Clause	Requirement + Test	Result - Remark	Verdict
	- as specified in subclause 6.3 of IEC 60664-4 for insulation that is subjected to any periodic voltage having a frequency exceeding 30 kHz		N/A
29.3.1	Supplementary insulation have a thickness of at least 1 mm		P
	Reinforced insulation have a thickness of at least 2 mm		P
29.3.2	Each layer of material withstand the electric strength test of 16.3 for supplementary insulation		N/A
	Supplementary insulation consist of at least 2 layers		N/A
	Reinforced insulation consist of at least 3 layers		N/A
29.3.3	The insulation is subjected to the dry heat test Bb of IEC 60068-2-2, followed by		N/A
	the electric strength test of 16.3		N/A
	If the temperature rise during the tests of clause 19 does not exceed the value specified in table 3, the test of IEC 60068-2-2 is not carried out		N/A
29.3.4	Thickness of accessible parts of reinforced insulation consisting of a single layer not less than specified in table 19.....:	2,5mm	P
30	RESISTANCE TO HEAT AND FIRE		
30.1	External parts of non-metallic material,		P
	parts supporting live parts, and		P
	parts of thermoplastic material providing supplementary or reinforced insulation		P
	sufficiently resistant to heat		P
	Ball-pressure test according to IEC 60695-10-2		P
	External parts tested at 40 °C plus the maximum temperature rise determined during the test of clause 11, or at 75 °C, whichever is the higher; temperature (°C).....:	(see appended table 30.1)	P
	Parts supporting live parts tested at 40 °C plus the maximum temperature rise determined during the test of clause 11, or at 125 °C, whichever is the higher; temperature (°C)	(see appended table 30.1)	P
	Parts of thermoplastic material providing supplementary or reinforced insulation tested at 25 °C plus the maximum temperature rise determined during clause 19, if higher; temperature (°C)	(see appended table 30.1)	N/A
30.2	Parts of non-metallic material resistant to ignition and spread of fire		P
	This requirement does not apply to:		P

IEC 60335-2-35			
Clause	Requirement + Test	Result - Remark	Verdict
	parts having a mass not exceeding 0,5 g, provided the cumulative effect is unlikely to propagate flames that originate inside the appliance by propagating flames from one part to another, or		N/A
	decorative trims, knobs and other parts unlikely to be ignited or to propagate flames that originate inside the appliance		P
	Compliance checked by the test of 30.2.1, and in addition:		P
	- for attended appliances, 30.2.2 applies		N/A
	- for unattended appliances, 30.2.3 applies		P
	For appliances for remote operation, 30.2.3 applies		N/A
	For base material of printed circuit boards, 30.2.4 applies		N/A
30.2.1	Parts of non-metallic material subjected to the glow-wire test of IEC 60695-2-11 at 550 °C	(see appended table 30.2)	P
	However, test not carried out if the material is classified as having a glow-wire flammability index according to IEC 60695-2-12 of at least 550 °C, or		N/A
	the material is classified at least HB40 according to IEC 60695-11-10		N/A
	Parts for which the glow-wire test cannot be carried out need to meet the requirements in ISO 9772 for material classified HBF		N/A
30.2.3	Appliances operated while unattended, tested as specified in 30.2.3.1 and 30.2.3.2		P
	The tests are not applicable to conditions as specified		N/A
30.2.3.1	Not applicable to parts of insulating material supporting the heating elements and their connections of bare element water heaters (IEC 60335-2-35)		P
	Parts of non-metallic material supporting connections carrying a current exceeding 0,2 A during normal operation, and		P
	parts of non-metallic material, other than small parts, within a distance of 3 mm,		P
	subjected to the glow-wire test of IEC 60695-2-11 with a test severity of 850 °C	(see appended table 30.2)	P
	Glow-wire applied to an interposed shielding material, if relevant		N/A
	The glow-wire test is not carried out on parts of material classified as having a glow-wire flammability index according to IEC 60695-2-12 of at least 850 °C		N/A

IEC 60335-2-35			
Clause	Requirement + Test	Result - Remark	Verdict
30.2.3.2	For bare element water heaters, glow wire test is carried out on parts of insulating material supporting the heating elements and their connections as specified for other connections (IEC 60335-2-35)		P
	Parts of non-metallic material supporting connections, and		P
	parts of non-metallic material within a distance of 3 mm,		P
	subjected to the glow-wire test of IEC 60695-2-11 with appropriate severity level:	(see appended table 30.2)	P
	- 750 °C, for connections carrying a current exceeding 0,2 A during normal operation		P
	- 650 °C, for other connections		P
	Glow-wire applied to an interposed shielding material, if relevant		N/A
	However, the glow-wire test of 750 °C or 650 °C as appropriate, is not carried out on parts of material fulfilling both or either of the following classifications:		N/A
	- a glow-wire ignition temperature according to IEC 60695-2-13 of at least:		N/A
	- 775 °C, for connections carrying a current exceeding 0,2 A during normal operation		N/A
	- 675 °C, for other connections		N/A
	- a glow-wire flammability index according to IEC 60695-2-12 of at least:		N/A
	- 750 °C, for connections carrying a current exceeding 0,2 A during normal operation		N/A
	- 650 °C, for other connections		N/A
	The glow-wire test is also not carried out on small parts. These parts are to:		N/A
	- comprise material having a glow-wire ignition temperature of at least 775 °C or 675 °C as appropriate, or		N/A
	- comprise material having a glow-wire flammability index of at least 750 °C or 650 °C as appropriate, or		N/A
	- comply with the needle-flame test of annex E, or		N/A
	- comprise material classified as V-0 or V-1 according to IEC 60695-11-10		N/A
	The consequential needle-flame test of annex E applied to non-metallic parts that encroach within the vertical cylinder placed above the centre of the connection zone and on top of the non-metallic parts supporting current-carrying connections, and parts of non-metallic material within a distance of 3 mm of such connections if these parts are those:		N/A

IEC 60335-2-35			
Clause	Requirement + Test	Result - Remark	Verdict
	- parts that withstood the glow-wire test of IEC 60695-2-11 of 750 °C or 650 °C as appropriate, but produce a flame that persist longer than 2 s, or		N/A
	- parts that comprised material having a glow-wire flammability index of at least 750 °C or 650 °C as appropriate, or		N/A
	- small parts, that comprised material having a glow-wire flammability index of at least 750 °C or 650 °C as appropriate, or		N/A
	- small parts for which the needle-flame test of annex E was applied, or		N/A
	- small parts for which a material classification of V-0 or V-1 was applied		N/A
	However, the consequential needle-flame test is not carried out on non-metallic parts, including small parts, within the cylinder that are:		N/A
	- parts having a glow-wire ignition temperature of at least 775 °C or 675 °C as appropriate, or		N/A
	- parts comprising material classified as V-0 or V-1 according to IEC 60695-11-10, or		N/A
	- parts shielded by a flame barrier that meets the needle-flame test of annex E or that comprises material classified as V-0 or V-1 according to IEC 60695-11-10		N/A
30.2.4	Base material of printed circuit boards subjected to the needle-flame test of annex E	(see appended table 30.2/30.2.4)	N/A
	Test not applicable to conditions as specified.....:	V-0 part.	N/A
31	RESISTANCE TO RUSTING		
	Relevant ferrous parts adequately protected against rusting		P
	Tests specified in part 2 when necessary		N/A
32	RADIATION, TOXICITY AND SIMILAR HAZARDS		
	Appliance does not emit harmful radiation or present a toxic or similar hazard due to their operation in normal use		P
	Compliance is checked by the limits or tests specified in part 2, if relevant		N/A
A	ANNEX A (INFORMATIVE) ROUTINE TESTS		
	Description of routine tests to be carried out by the manufacturer (IEC 60335-1, IEC 60335-2-35)		P
B	ANNEX B (NORMATIVE) APPLIANCES POWERED BY RECHARGEABLE BATTERIES THAT ARE RECHARGED IN THE APPLIANCE		

IEC 60335-2-35			
Clause	Requirement + Test	Result - Remark	Verdict
	The following modifications to this standard are applicable for appliances powered by batteries that are recharged in the appliance		N/A
	Three forms of construction covered:		N/A
	a) Appliance supplied directly from the supply mains or a renewable energy source, the battery charging circuitry and other supply unit circuitry incorporated within the appliance		N/A
	b) The part of the appliance incorporating the battery is supplied from the supply mains or a renewable energy source, via a detachable supply unit. The battery charging circuitry is incorporated within the part of the appliance containing the battery		N/A
	c) The part of the appliance incorporating the battery is supplied from the supply mains or a renewable energy source, via a detachable supply unit. The battery charging circuitry is incorporated within the detachable supply unit		N/A
3.1.9	Appliance operated under the following conditions:		N/A
	- the appliance, supplied by its fully charged battery, operated as specified in relevant part 2		N/A
	- the battery is charged, the battery being initially discharged to such an extent that the appliance cannot operate		N/A
	- if possible, the appliance is supplied from the supply mains through its battery charger, the battery being initially discharged to such an extent that the appliance cannot operate. The appliance is operated as specified in relevant part 2		N/A
	- if the appliance incorporates inductive coupling between two parts that are detachable from each other, the appliance is supplied from the supply mains with the detachable part removed		N/A
3.6.2	Part to be removed in order to discard the battery is not considered to be detachable		N/A
5.B.101	Appliances supplied from the supply mains tested as specified for motor-operated appliances		N/A
7.1	Battery compartment for batteries intended to be replaced by the user, marked with battery voltage (V) and polarity of the terminals		N/A
	:		
	The positive terminal indicated by symbol IEC 60417-5005 and the negative terminal by symbol IEC 60417-5006		N/A
	Appliances intending to be supplied from a detachable supply unit marked with symbol IEC 60417-6181 and its type reference along with symbol ISO 7000-0790 (2004-01), or		N/A

IEC 60335-2-35			
Clause	Requirement + Test	Result - Remark	Verdict
	use only with <model designation> supply unit		N/A
7.6	Additional symbols		N/A
7.12	The instructions give information regarding charging		N/A
	Instructions for appliances incorporating batteries intended to be replaced by the user include required information		N/A
	Instructions for appliances containing non user-replaceable batteries state the substance of the following:		N/A
	This appliance contains batteries that are only replaceable by skilled persons		N/A
	Instructions for appliances containing non-replaceable batteries shall state the substance of the following:		N/A
	This appliance contains batteries that are non-replaceable		N/A
	For appliances intending to be supplied from a detachable supply unit for the purposes of recharging the battery, the type reference of the detachable supply unit is stated along with the following:		N/A
	WARNING: For the purposes of recharging the battery, only use the detachable supply unit provided with this appliance		N/A
	If the symbol for detachable supply unit is used, its meaning is explained		N/A
7.15	Markings placed on the part of the appliance connected to the supply mains		N/A
	The type reference of the detachable supply unit is placed in close proximity to the symbol		N/A
8.2	Appliances having batteries that according to the instruction may be replaced by the user need only have basic insulation between live parts and the inner surface of the battery compartment		N/A
	If the appliance can be operated without batteries, double or reinforced insulation required		N/A
11.7	The battery is charged for the period stated in the instructions or 24 h		N/A
11.8	Temperature rise of the battery surface does not exceed the limit in the battery manufacturer's specification; measured (K); limit (K)		N/A
	If no limit specified, the temperature rise does not exceed 20 K; measured (K)		N/A
19.1	Appliances subjected to tests of 19.B.101, 19.B.102 and 19.B.103		N/A
19.10	Not applicable		N/A
19.B.101	Appliances supplied at rated voltage for 168 h, the battery being continually charged		N/A

IEC 60335-2-35			
Clause	Requirement + Test	Result - Remark	Verdict
19.B.102	For appliances having batteries that can be removed without the aid of a tool, short-circuit of the terminals of the battery, the battery being fully charged,		N/A
19.B.103	Appliances having batteries replaceable by the user supplied at rated voltage under normal operation with the battery removed or in any position allowed by the construction		N/A
19.13	The battery does not rupture or ignite		N/A
21.B.101	Appliances having pins for insertion into socket-outlets have adequate mechanical strength		N/A
	Part of the appliance incorporating the pins subjected to the free fall test, procedure 2, of IEC 60068-2-31, the number of falls being:		N/A
	- 100, if the mass of the part does not exceed 250 g (g)		N/A
	- 50, if the mass of the part exceeds 250 g		N/A
	After the test, the requirements of 8.1, 15.1.1, 16.3 and clause 29 are met		N/A
22.3	Appliances having pins for insertion into socket-outlets tested as fully assembled as possible		N/A
25.13	An additional lining or bushing not required for interconnection cords in class III appliances or class III constructions operating at safety extra-low voltage not containing live parts		N/A
30.2	For parts of the appliance connected to the supply mains during the charging period, 30.2.3 applies		N/A
	For other parts, 30.2.2 applies		N/A
C	ANNEX C (NORMATIVE) AGEING TEST ON MOTORS		
	Tests, as described, carried out when doubt with regard to the temperature classification of the insulation of a motor winding		N/A
	Test conditions as specified		N/A
D	ANNEX D (NORMATIVE) THERMAL MOTOR PROTECTORS		
	Applicable to appliances having motors that incorporate thermal motor protectors necessary for compliance with the standard		N/A
	Test conditions as specified		N/A
E	ANNEX E (NORMATIVE) NEEDLE-FLAME TEST		
	Needle-flame test carried out in accordance with IEC 60695-11-5, with the following modifications:		N/A
7	Severities		N/A

IEC 60335-2-35			
Clause	Requirement + Test	Result - Remark	Verdict
	The duration of application of the test flame is 30 s ± 1 s		N/A
9	Test procedure		N/A
9.1	The specimen so arranged that the flame can be applied to a vertical or horizontal edge as shown in the examples of figure 1		N/A
9.2	The first paragraph does not apply		N/A
	If possible, the flame is applied at least 10 mm from a corner		N/A
9.3	The test is carried out on one specimen		N/A
	If the specimen does not withstand the test, the test may be repeated on two additional specimens, both withstanding the test		N/A
11	Evaluation of test results		N/A
	The duration of burning not exceeding 30 s		N/A
	However, for printed circuit boards, the duration of burning not exceeding 15 s		N/A
F	ANNEX F (NORMATIVE) CAPACITORS		
	Capacitors likely to be permanently subjected to the supply voltage, and used for radio interference suppression or voltage dividing, comply with the following clauses of IEC 60384-14, with the following modifications:		P
1.5	Terms and definitions		P
1.5.3	Class X capacitors tested according to subclass X2		P
1.5.4	This subclause is applicable		P
1.6	Marking		P
	Items a) and b) are applicable		P
3.4	Approval testing		P
3.4.3.2	Table 3 is applicable as described		P
4.1	Visual examination and check of dimensions		P
	This subclause is applicable		P
4.2	Electrical tests		P
4.2.1	This subclause is applicable		P
4.2.5	This subclause is applicable		P
4.2.5.2	Only table 11 is applicable		P
	Values for test A apply		N/A
	However, for capacitors in heating appliances the values for test B or C apply		P
4.12	Damp heat, steady state		P
	This subclause is applicable		P

IEC 60335-2-35			
Clause	Requirement + Test	Result - Remark	Verdict
	Only insulation resistance and voltage proof are checked		P
4.13	Impulse voltage		P
	This subclause is applicable		P
4.14	Endurance		P
	Subclauses 4.14.1, 4.14.3, 4.14.4 and 4.14.7 are applicable		P
4.14.7	Only insulation resistance and voltage proof are checked		P
	No visible damage		P
4.17	Passive flammability test		P
	This subclause is applicable		P
4.18	Active flammability test		P
	This subclause is applicable		P
G	ANNEX G (NORMATIVE) SAFETY ISOLATING TRANSFORMERS		
	The following modifications to this standard are applicable for safety isolating transformers:		N/A
7	Marking and instructions		N/A
7.1	Transformers for specific use marked with:		N/A
	- name, trademark or identification mark of the manufacturer or responsible vendor		N/A
	- model or type reference		N/A
17	Overload protection of transformers and associated circuits		N/A
	Fail-safe transformers comply with subclause 15.5 of IEC 61558-1		N/A
22	Construction		N/A
	Subclauses 19.1 and 19.1.2 of IEC 61558-2-6 are applicable		N/A
29	Clearances, creepage distances and solid insulation		N/A
29.1, 29.2, 29.3	The distances specified in items 2a, 2c and 3 in table 13 of IEC 61558-1 apply		N/A
	For insulated winding wires complying with subclause 19.12.3 of IEC 61558-1 there are no requirements for clearances or creepage distances		N/A
	For windings providing reinforced insulation, the distance specified in item 2c of table 13 of IEC 61558-1 is not assessed		N/A

IEC 60335-2-35			
Clause	Requirement + Test	Result - Remark	Verdict
	For safety isolating transformers subjected to periodic voltages with a frequency exceeding 30 kHz, the clearances, creepage distances and solid insulation values specified in IEC 60664-4 are applicable, if greater than the values specified in items 2a, 2c and 3 in table 13 of IEC 61558-1		N/A
H	ANNEX H (NORMATIVE) SWITCHES		
	Switches comply with the following clauses of IEC 61058-1, as modified below:		N/A
	The tests of IEC 61058-1 carried out under the conditions occurring in the appliance		N/A
	Before being tested, switches are operated 20 times without load		N/A
8	Marking and documentation		N/A
	Switches are not required to be marked		N/A
	However, a switch that can be tested separately from the appliance marked with the manufacturer's name or trade mark and the type reference		N/A
13	Mechanism		N/A
	The tests may be carried out on a separate sample		N/A
15	Insulation resistance and dielectric strength		N/A
15.1	Not applicable		N/A
15.2	Not applicable		N/A
15.3	Applicable for full disconnection and micro-disconnection		N/A
17	Endurance		N/A
	Compliance is checked on three separate appliances or switches		N/A
	For 17.2.4.4, the number of cycles declared according to 7.1.4 is 10 000, unless		N/A
	otherwise specified in 24.1.3 of the relevant part 2 of IEC 60335		N/A
	Switches for operation under no load and which can be operated only by a tool, and		N/A
	switches operated by hand that are interlocked so that they cannot be operated under load,		N/A
	are not subjected to the tests		N/A
	However, switches without this interlock are subjected to the test of 17.2.4.4 for 100 cycles of operation		N/A
	Subclauses 17.2.2 and 17.2.5.2 not applicable		N/A
	The ambient temperature during the test is that occurring in the appliance during the test of clause 11 in IEC 60335-1		N/A

IEC 60335-2-35			
Clause	Requirement + Test	Result - Remark	Verdict
	The temperature rise of the terminals not more than 30 K above the temperature rise measured in clause 11 of IEC 60335-1 (K)		N/A
20	Clearances, creepage distances, solid insulation and coatings of rigid printed board assemblies		N/A
	Clause 20 is applicable to clearances across full disconnection and micro-disconnection		N/A
	It is also applicable to creepage distances for functional insulation, across full disconnection and micro-disconnection, as stated in Table 24		N/A
I	ANNEX I (NORMATIVE) MOTORS HAVING BASIC INSULATION THAT IS INADEQUATE FOR THE RATED VOLTAGE OF THE APPLIANCE		
	The following modifications to this standard are applicable for motors having basic insulation that is inadequate for the rated voltage of the appliance:		N/A
8	Protection against access to live parts		N/A
8.1	Metal parts of the motor are considered to be bare live parts		N/A
11	Heating		N/A
11.3	The temperature rise of the body of the motor is determined instead of the temperature rise of the windings		N/A
11.8	The temperature rise of the body of the motor, where in contact with insulating material, not exceeding values in table 3 for the relevant insulating material		N/A
16	Leakage current and electric strength		N/A
16.3	Insulation between live parts of the motor and its other metal parts is not subjected to the test		N/A
19	Abnormal operation		N/A
19.1	The tests of 19.7 to 19.9 are not carried out		N/A
19.1.101	Appliance operated at rated voltage with each of the following fault conditions:		N/A
	- short circuit of the terminals of the motor, including any capacitor incorporated in the motor circuit		N/A
	- short circuit of each diode of the rectifier		N/A
	- open circuit of the supply to the motor		N/A
	- open circuit of any parallel resistor, the motor being in operation		N/A
	Only one fault simulated at a time, the tests carried out consecutively		N/A
22	Construction		N/A
22.1.101	For class I appliances incorporating a motor supplied by a rectifier circuit, the d.c. circuit being insulated from accessible parts of the appliance by double or reinforced insulation		N/A

IEC 60335-2-35			
Clause	Requirement + Test	Result - Remark	Verdict
	Compliance checked by the tests specified for double and reinforced insulation		N/A
J	ANNEX J (NORMATIVE) COATED PRINTED CIRCUIT BOARDS		
	Testing of protective coatings of printed circuit boards carried out in accordance with IEC 60664-3 with the following modifications:		N/A
5.7	Conditioning of the test specimens		N/A
	When production samples are used, three samples of the printed circuit board are tested		N/A
5.7.1	Cold		N/A
	The test is carried out at -25 °C		N/A
5.7.3	Rapid change of temperature		N/A
	Severity 1 is specified		N/A
5.9	Additional tests		N/A
	This subclause is not applicable		N/A
K	ANNEX K (NORMATIVE) OVERVOLTAGE CATEGORIES		
	The information on overvoltage categories is extracted from IEC 60664-1		P
	Overvoltage category is a numeral defining a transient overvoltage condition		P
	Equipment of overvoltage category IV is for use at the origin of the installation		N/A
	Equipment of overvoltage category III is equipment in fixed installations and for cases where the reliability and the availability of the equipment is subject to special requirements		N/A
	Equipment of overvoltage category II is energy consuming equipment to be supplied from the fixed installation		P
	If such equipment is subjected to special requirements with regard to reliability and availability, overvoltage category III applies		N/A
	Equipment of overvoltage category I is equipment for connection to circuits in which measures are taken to limit transient overvoltages to an appropriate low level		N/A
L	ANNEX L (INFORMATIVE) GUIDANCE FOR THE MEASUREMENT OF CLEARANCES AND CREEPAGE DISTANCES		
	Information for the determination of clearances and creepage distances		P
M	ANNEX M (NORMATIVE) POLLUTION DEGREE		

IEC 60335-2-35			
Clause	Requirement + Test	Result - Remark	Verdict
	The information on pollution degrees is extracted from IEC 60664-1		P
	Pollution		P
	The microenvironment determines the effect of pollution on the insulation, taking into account the macroenvironment		P
	Means may be provided to reduce pollution at the insulation by effective enclosures or similar		P
	Minimum clearances specified where pollution may be present in the microenvironment		P
	Degrees of pollution in the microenvironment		P
	For evaluating creepage distances, the following degrees of pollution in the microenvironment are established:		P
	- pollution degree 1: no pollution or only dry, non-conductive pollution occurs. The pollution has no influence		N/A
	- pollution degree 2: only non-conductive pollution occurs, except that occasionally a temporary conductivity caused by condensation is to be expected		N/A
	- pollution degree 3: conductive pollution occurs or dry non-conductive pollution occurs that becomes conductive due to condensation that is to be expected		P
	- pollution degree 4: the pollution generates persistent conductivity caused by conductive dust or by rain or snow		N/A
N	ANNEX N (NORMATIVE) PROOF TRACKING TEST		
	The proof tracking test is carried out in accordance with IEC 60112 with the following modifications:		N/A
7	Test apparatus		N/A
7.3	Test solutions		N/A
	Test solution A is used		N/A
10	Determination of proof tracking index (PTI)		N/A
10.1	Procedure		N/A
	The proof voltage is 100 V, 175 V, 400 V or 600 V:		N/A
	The test is carried out on five specimens		N/A
	In case of doubt, additional test with proof voltage reduced by 25 V, the number of drops increased to 100		N/A
10.2	Report		N/A

IEC 60335-2-35			
Clause	Requirement + Test	Result - Remark	Verdict
	The report states if the PTI value was based on a test using 100 drops with a test voltage of (PTI-25) V		N/A
O	ANNEX O (INFORMATIVE) SELECTION AND SEQUENCE OF THE TESTS OF clause 30		
	Description of tests for determination of resistance to heat and fire		P
P	ANNEX P (INFORMATIVE) GUIDANCE FOR THE APPLICATION OF THIS STANDARD TO APPLIANCES USED IN TROPICAL CLIMATES		
	Modifications applicable for class 0 and 01 appliances having a rated voltage exceeding 150 V, intended to be used in countries having a tropical climate and that are marked with symbol IEC 60417-6332		N/A
	Modifications may also be applied to class 1 appliances having a rated voltage exceeding 150 V, intended to be used in countries having a tropical climate and that are marked with symbol IEC 60417-6332, if liable to be connected to a supply mains that excludes the protective earthing conductor		N/A
5.7	The ambient temperature for the tests of clauses 11 and 13 is 40 +3/0 °C		N/A
7.1	The appliance marked with symbol IEC 60417-6332		N/A
7.12	The instructions state that the appliance is to be supplied through a residual current device (RCD) having a rated residual operating current not exceeding 30 mA		N/A
	The instructions state that the appliance is considered to be suitable for use in countries having a tropical climate, but may also be used in other countries		N/A
	If symbol IEC 60417-6332 is used, its meaning is explained		N/A
11.8	The values of Table 3 are reduced by 15 K		N/A
13.2	The leakage current for class I appliances not exceeding 0,5 mA		N/A
15.3	The value of t is 37 °C		N/A
16.2	The leakage current for class I appliances not exceeding 0,5 mA (mA):		N/A
19.13	The leakage current test of 16.2 is applied in addition to the electric strength test of 16.3		N/A
Q	ANNEX Q (INFORMATIVE) SEQUENCE OF TESTS FOR THE EVALUATION OF ELECTRONIC CIRCUITS		
	Description of tests for appliances incorporating electronic circuits		P
R	ANNEX R (NORMATIVE) SOFTWARE EVALUATION		

IEC 60335-2-35			
Clause	Requirement + Test	Result - Remark	Verdict
	Programmable electronic circuits requiring software incorporating measures to control the fault/error conditions specified in table R.1 or R.2 validated in accordance with the requirements of this annex		N/A
R.1	Programmable electronic circuits using software		N/A
	Programmable electronic circuits requiring software incorporating measures to control the fault/error conditions specified in table R.1 or R.2 constructed so that the software does not impair compliance with the requirements of this standard		N/A
R.2	Requirements for the architecture		N/A
	Programmable electronic circuits requiring software incorporating measures to control the fault/error conditions specified in table R.1 or R.2 use measures to control and avoid software-related faults/errors in safety-related data and safety-related segments of the software		N/A
R.2.1.1	Programmable electronic circuits requiring software incorporating measures to control the fault/error conditions specified in table R.2 have one of the following structures:		N/A
	- single channel with periodic self-test and monitoring		N/A
	- dual channel (homogenous) with comparison		N/A
	- dual channel (diverse) with comparison		N/A
	Programmable electronic circuits requiring software incorporating measures to control the fault/error conditions specified in table R.1 have one of the following structures:		N/A
	- single channel with functional test		N/A
	- single channel with periodic self-test		N/A
	- dual channel without comparison		N/A
R.2.2	Measures to control faults/errors		N/A
R.2.2.1	When redundant memory with comparison is provided on two areas of the same component, the data in one area is stored in a different format from that in the other area		N/A
R.2.2.2	Programmable electronic circuits with functions requiring software incorporating measures to control the fault/error conditions specified in table R.2 and that use dual channel structures with comparison, have additional fault/error detection means for any fault/errors not detected by the comparison		N/A
R.2.2.3	For programmable electronic circuits with functions requiring software incorporating measures to control the fault/error conditions specified in table R.1 or R.2, means are provided for the recognition and control of errors in transmissions to external safety-related data paths		N/A

IEC 60335-2-35			
Clause	Requirement + Test	Result - Remark	Verdict
R.2.2.4	For programmable electronic circuits with functions requiring software incorporating measures to control the fault/error conditions specified in table R.1 or R.2, the programmable electronic circuits incorporate measures to address the fault/errors in safety-related segments and data indicated in table R.1 and R.2 as appropriate		N/A
R.2.2.5	For programmable electronic circuits with functions requiring software incorporating measures to control the fault/error conditions specified in table R.1 or R.2, detection of a fault/error occurs before compliance with clause 19, 22.105 and 22.108 is impaired (IEC 60335-2-35)		N/A
R.2.2.6	The software is referenced to relevant parts of the operating sequence and the associated hardware functions		N/A
R.2.2.7	Labels used for memory locations are unique		N/A
R.2.2.8	The software is protected from user alteration of safety-related segments and data		N/A
R.2.2.9	Software and safety related hardware under its control is initialized and terminates before compliance with clause 19, 22.105 and 22.108 is impaired (IEC 60335-2-35)		N/A
R.3	Measures to avoid errors		N/A
R.3.1	General		N/A
	For programmable electronic circuits with functions requiring software incorporating measures to control the fault/error conditions specified in table R.1 or R.2, the following measures to avoid systematic fault in the software are applied		N/A
	Software that incorporates measures used to control the fault/error conditions specified in table R.2 is inherently acceptable for software required to control the fault/error conditions specified in table R.1		N/A
R.3.2	Specification		N/A
R.3.2.1	Software safety requirements:	Software Id:	N/A
	The specification of the software safety requirements includes the descriptions listed		N/A
R.3.2.2	Software architecture		N/A

IEC 60335-2-35			
Clause	Requirement + Test	Result - Remark	Verdict
R.3.2.2.1	The specification of the software architecture includes the aspects listed - techniques and measures to control software faults/errors (refer to R.2.2); - interactions between hardware and software; - partitioning into modules and their allocation to the specified safety functions; - hierarchy and call structure of the modules (control flow); - interrupt handling; - data flow and restrictions on data access; - architecture and storage of data; - time-based dependencies of sequences and data	Document ref. No:	N/A
R.3.2.2.2	The architecture specification is validated against the specification of the software safety requirements by static analysis		N/A
R.3.2.3	Module design and coding		N/A
R.3.2.3.1	Based on the architecture design, software is suitably refined into modules		N/A
	Software module design and coding is implemented in a way that is traceable to the software architecture and requirements		N/A
R.3.2.3.2	Software code is structured		N/A
R.3.2.3.3	Coded software is validated against the module specification by static analysis		N/A
	The module specification is validated against the architecture specification by static analysis		N/A
R.3.3.3	Software validation		N/A
	The software is validated with reference to the requirements of the software safety requirements specification		N/A
	Compliance is checked by simulation of:		N/A
	- input signals present during normal operation		N/A
	- anticipated occurrences		N/A
	- undesired conditions requiring system action		N/A

IEC 60335-2-35			
Clause	Requirement + Test	Result - Remark	Verdict

TABLE R.1 ^e – GENERAL FAULT/ERROR CONDITIONS						
Component ^a	Fault/error	Acceptable measures ^{b, c}	Definitions	Document reference for applied measure	Document reference for applied test	Verdict
1 CPU						N/A
1.1 Registers	Stuck at	Functional test, or periodic self-test using either: <ul style="list-style-type: none"> - static memory test, or - word protection with single bit redundancy 	H.2.16.5 H.2.16.6 H.2.19.6 H.2.19.8.2			N/A
1.2 VOID						N/A
1.3 Programme counter	Stuck at	Functional test, or Periodic self-test, or Independent time-slot monitoring, or Logical monitoring of the programme sequence	H.2.16.5 H.2.16.6 H.2.18.10.4 H.2.18.10.2			N/A
2 Interrupt handling and execution	No interrupt or too frequent interrupt	Functional test, or time-slot monitoring	H.2.16.5 H.2.18.10.4			N/A
3 Clock	Wrong frequency (for quartz synchronized clock: harmonics/sub-harmonics only)	Frequency monitoring, or time slot monitoring	H.2.18.10.1 H.2.18.10.4			N/A
4. Memory						N/A
4.1 Invariable memory	All single bit faults	Periodic modified checksum, or multiple checksum, or word protection with single bit redundancy	H.2.19.3.1 H.2.19.3.2 H.2.19.8.2			N/A
4.2 Variable memory	DC fault	Periodic static memory test, or word protection with single bit redundancy	H.2.19.6 H.2.19.8.2			N/A
4.3 Addressing (relevant to variable and invariable memory)	Stuck at	Word protection with single bit redundancy including the address	H.2.19.8.2			N/A

IEC 60335-2-35						
Clause	Requirement + Test		Result - Remark			Verdict
5 Internal data path	Stuck at	Word protection with single bit redundancy	H.2.19.8.2			N/A
5.1 VOID						N/A
5.2 Addressing	Wrong address	Word protection with single bit redundancy including the address	H.2.19.8.2			N/A
6 External communication	Hamming distance 3	Word protection with multi-bit redundancy, or CRC – single work, or Transfer redundancy, or Protocol test	H.2.19.8.1 H.2.19.4.1 H.2.18.2.2 H.2.18.14			N/A
6.1 VOID						N/A
6.2 VOID						N/A
6.3 Timing	Wrong point in time Wrong sequence	Time-slot monitoring, or scheduled transmission Time-slot and logical monitoring, or comparison of redundant communication channels by either: - reciprocal comparison - independent hardware comparator Logical monitoring, or time-slot monitoring, or Scheduled transmission	H.2.18.10.4 H.2.18.18 H.2.18.10.3 H.2.18.15 H.2.18.3 H.2.18.10.2 H.2.18.10.4 H.2.18.18			N/A
7 Input/output periphery	Fault conditions specified in 19.11.2	Plausibility check	H.2.18.13			N/A
7.1 VOID						N/A
7.2 Analog I/O						N/A
7.2.1 A/D and D/A-converter	Fault conditions specified in 19.11.2	Plausibility check	H.2.18.13			N/A
7.2.2 Analog multiplexer	Wrong addressing	Plausibility check	H.2.18.13			N/A
8 VOID						N/A

IEC 60335-2-35						
Clause	Requirement + Test			Result - Remark	Verdict	
9 Custom chips ^d e.g. ASIC, GAL, gate array	Any output outside the static and dynamic functional specification	Periodic self-test	H.2.16.6			N/A
NOTE A Stuck-at fault model denotes a fault model representing an open circuit or a non-varying signal level. A DC fault model denotes a stuck-at fault model incorporating short circuit between signal lines.						
<p>a) For fault/error assessment, some components are divided into their sub-functions.</p> <p>b) For each sub-function in the table, the Table R.2 measure will cover the software fault/error.</p> <p>c) Where more than one measure is given for a sub-function, these are alternatives.</p> <p>d) To be divided as necessary by the manufacturer into sub-functions.</p> <p>e) Table R.1 is applied according to the requirements of R.1 to R.2.2.9 inclusive.</p>						

S	ANNEX S (NORMATIVE) BATTERY OPERATED APPLIANCES POWERED BY BATTERIES THAT ARE NON-RECHARGEABLE OR NOT RECHARGED IN THE APPLIANCE			
	The following modifications to this standard are applicable for battery-operated appliances where the batteries are either non-rechargeable (primary batteries), or			N/A
	rechargeable batteries (secondary batteries) that are not recharged in the appliance			N/A
5.8.1	If the supply terminals for the connection of the battery have no indication of polarity, the more unfavourable polarity is applied			N/A
5.S.101	Appliances intended for use with a battery box are tested with the battery box supplied with the appliance or with the battery box recommended in the instructions			N/A
5.S.102	Appliances are tested as motor-operated appliances.			N/A
7.1	Appliances marked with the battery voltage (V) and the polarity of the terminals, unless.....:			N/A
	the polarity is irrelevant			N/A
	Appliances also marked with:			N/A
	- name, trade mark or identification mark of the manufacturer or responsible vendor			N/A
	- model or type reference			N/A
	- IP number according to degree of protection against ingress of water, other than IPX0			N/A
	- type reference of battery or batteries			N/A
	If relevant, the positive terminal is indicated by the symbol IEC 60417-5005 and the negative terminal by the symbol IEC 60417-5006			N/A

IEC 60335-2-35			
Clause	Requirement + Test	Result - Remark	Verdict
	If appliances use more than one battery, they are marked to indicate correct polarity connection of the batteries		N/A
7.6	Additional symbols		N/A
7.12	The instructions contain the following, as applicable:		N/A
	- the types of batteries that may be used		N/A
	- how to remove and insert the batteries		N/A
	- non-rechargeable batteries are not to be recharged		N/A
	- rechargeable batteries are to be removed from the appliance before being charged		N/A
	- different types of batteries or new and used batteries are not to be mixed		N/A
	- batteries are to be inserted with the correct polarity		N/A
	- exhausted batteries are to be removed from the appliance and safely disposed of		N/A
	- if the appliance is to be stored unused for a long period, the batteries are removed		N/A
	- the supply terminals are not to be short-circuited		N/A
11.5	Appliances are supplied with the most unfavourable supply voltage between		N/A
	- 0,55 and 1,0 times the battery voltage, if the appliance can be used with non-rechargeable batteries		N/A
	- 0,75 and 1,0 times battery voltage, if the appliance is designed for use with rechargeable batteries only		N/A
	The values specified in Table S.101 for the internal resistance per cell of the battery is taken into account		N/A
19.1	The tests are carried out with the battery fully charged unless otherwise specified		N/A
19.13	The battery does not rupture or ignite		N/A
19.S.101	Appliances are supplied with the voltage specified in 11.5. The supply terminals having an indication of polarity are connected to the opposite polarity, unless		N/A
	such a connection is unlikely to occur due to the construction of the appliance		N/A
19.S.102	For appliances with provision for multiple batteries, one or more of the batteries are reversed and the appliance is operated, if reversal of batteries is allowed by the construction		N/A
25.5	The flexible leads or flexible cord used to connect an external battery or battery box in is connected to the appliance by a type X attachment		N/A

IEC 60335-2-35			
Clause	Requirement + Test	Result - Remark	Verdict
25.13	This requirement is not applicable to the flexible leads or flexible cord connecting external batteries or a battery box with an appliance		N/A
25.S.101	Appliances have suitable means for connection of the battery. If the type of battery is marked on the appliance, the means of connection is suitable for this type of battery		N/A
26.5	Terminal devices in an appliance for the connection of the flexible leads or flexible cord connecting an external battery or battery box are so located or shielded that there is no risk of accidental connection between supply terminals		N/A
30.2.3.2	There is no battery in the area of the vertical cylinder used for the consequential needle flame test, unless		N/A
	the battery is shielded by a barrier that meets the needle flame test of annex E, or		N/A
	that comprises material classified as V-0 or V-1 according to IEC 60695-11-10		N/A
T	ANNEX T (NORMATIVE) UV-C RADIATION EFFECT ON NON-METALLIC MATERIALS		
	Requirements for non-metallic materials subject to direct or reflected UV-C radiation exposure and whose mechanical and electrical properties are relied upon for compliance with the		N/A
	Does not apply to glass, ceramic and similar materials		N/A
	Tested as specified in ISO 4892-1 and ISO 4892-2, with the following modifications:		N/A
	Modifications to ISO 4892-1:		N/A
5.1.6	The UV-C emitter is a low pressure mercury lamp with a quartz envelope having a continuous spectral irradiance of 10 W/m ² at 254 nm		N/A
	Subclause 5.1.6.1 and Table 1 are not applicable		N/A
5.2.4	The black-panel temperature shall be 63 °C +/- 3 °C		N/A
5.3.1	Humidification of the chamber air is specified in part 2 when necessary		N/A
9	This clause is not applicable		N/A
	Modifications to ISO 4892-2:		N/A
7.1	At least three test specimens are tested		N/A
	Ten samples of internal wiring is tested		N/A
7.2	The specimens are attached to the specimen holders such that they are not subject to any stress		N/A
7.3	Apparatus prepared as specified		N/A

IEC 60335-2-35			
Clause	Requirement + Test	Result - Remark	Verdict
	The test specimens and, if used, the irradiance-measuring instrument are exposed for 1 000 h		N/A
7.4	If used, a radiometer is mounted and calibrated such that it measures the irradiance at the exposed surface of the test specimen		N/A
7.5	Material properties and test methods for parts providing mechanical support or impact resistance as specified in Table T.1		N/A
	Material properties and test method for electrical insulation of internal wiring as specified in Table T.2		N/A
8	This clause is not applicable		N/A

IEC 60335-2-35					
Clause	Requirement + Test	Result - Remark			Verdict
10.1	TABLE: Power input deviation				P
Input deviation of/at:	P rated (kW)	P measured (kW)	ΔP	Required ΔP	Remark
FLOW E7, 220V, 50Hz	6,3	6,29	-0,15%	+5%	P
FLOW E7, 240V, 50Hz	7,5	7,44	-0,8%	+5%	P
FLOW E9, 220V, 50Hz	8	7,9	-1,25%	+5%	P
FLOW E9, 240V, 50Hz	9,5	9,34	-1,68%	+5%	P
Supplementary information:					

10.2	TABLE: Current deviation				N/A
Current deviation of/at:	I rated (A)	I measured (A)	ΔI	Required ΔI	Remark
Supplementary information:					

11.8	TABLE: Heating test, FLOW E7			P
	Test voltage (V).....:	272V (1,15 x 7,5 kW = 8,625 kW)		—
	Ambient (°C).....:	23		—
Thermocouple locations:		Max. temperature rise measured, ΔT (K)	Max. temperature rise limit, ΔT (K)	
Water tank		27	Cl.30	
Internal wire thermostat		44	50	
Thermostat		18	105	
Pressure Switch		24	60	
PCB surface		38	120	
X2 capacitor		36	85	
Relay		52	60	
Terminal block		29	60	
Enclosure		16	60	
Supplementary information:				

IEC 60335-2-35			
Clause	Requirement + Test	Result - Remark	Verdict
11.8	TABLE: Heating test, FLOW E9		P
	Test voltage (V):	308V (1,15 x 9,5 kW = 10,35 kW)	—
	Ambient (°C):	23	—
Thermocouple locations:		Max. temperature rise measured, ΔT (K)	Max. temperature rise limit, ΔT (K)
Water tank		31	Cl.30
Internal wire		60	65
Thermostat		23	105
Pressure Switch		25	60
PCB surface		48	120
X2 capacitor		43	85
Relay		57	60
Terminal block		38	60
Enclosure		19	60
Supplementary information:			

11.8	TABLE: Heating test, resistance method					N/A
	Test voltage (V):					—
	Ambient, t1 (°C)					—
	Ambient, t2 (°C)					—
Temperature rise of winding:		R1 (Ω)	R2 (Ω)	ΔT (K)	Max. ΔT (K)	Insulation class
Supplementary information:						

13.2	TABLE: Leakage current			P
	Heating appliances: 1,15 x rated input (W).. :	1,15 x 9,5 kW= 10,35 kW		—
	Motor-operated and combined appliances: 1,06 x rated voltage (V) :			—
Leakage current between:			I (mA)	Max. allowed I (mA)
Metal sieve positioned in the water 10 mm from the orifice of the outlet, and the earthing terminal			0,074	0,25
Live parts and plastic enclosure wrapped with foil.			0,124	0,35 _{peak}
Supplementary information: Measured with water (temperature: 15 °C, resistivity: 900 Ω cm) * max values, measured on FLOW E9				

IEC 60335-2-35			
Clause	Requirement + Test	Result - Remark	Verdict
13.3	TABLE: Dielectric strength		P
Test voltage applied between:		Test potential applied (V)	Breakdown / flashover (Yes/No)
Basic insulation		1000	No
Supplementary insulation		1750	No
Reinforced insulation		3000	No
Supplementary information:			

14	TABLE: Transient overvoltages					N/A
Clearance between:	CI (mm)	Required CI (mm)	Rated impulse voltage (V)	Impulse test voltage (V)	Flashover (Yes/No)	
Supplementary information:						

16.2	TABLE: Leakage current			P
	Single phase appliances: 1,06 x rated voltage (V)..... :	254V		—
	Three phase appliances 1,06 x rated voltage divided by $\sqrt{3}$ (V)..... :			—
Leakage current between:		I (mA)	Max. allowed I (mA)	
Metal sieve positioned in the water 10 mm from the orifice of the outlet, and the earthing terminal		0,012	5,0	
Live parts and plastic enclosure wrapped with foil.		0,056	0,25	
Supplementary information: Measured with water (temperature: 15 °C, resistivity: 900 Ωcm) * max values, measured on FLOW E9				

16.3	TABLE: Dielectric strength		P
Test voltage applied between:		Test potential applied (V)	Breakdown / flashover (Yes/No)
Basic insulation		1250	No
Supplementary insulation		1750	No
Reinforced insulation		3000	No
Supplementary information:			

IEC 60335-2-35			
Clause	Requirement + Test	Result - Remark	Verdict
17	TABLE: Overload protection		N/A
Thermocouple locations:		Max. temperature rise measured, ΔT (K)	Max. temperature rise limit, ΔT (K)
Supplementary information:			

17	TABLE: Overload protection, resistance method				N/A
	Test voltage (V).....:				—
	Ambient, t1 (°C)				—
	Ambient, t2 (°C)				—
Temperature of winding:	R1 (Ω)	R2 (Ω)	ΔT (K)	T (°C)	Max. T (°C)
Supplementary information:					

IEC 60335-2-35							
Clause	Requirement + Test			Result - Remark			Verdict
19	Abnormal operation conditions						P
Operational characteristics				YES/NO	Operational conditions		
Are there electronic circuits to control the appliance operation?				Yes			
Are there “off” or “stand-by” position?				Yes			
The unintended operation of the appliance results in dangerous malfunction?				No			
Sub-clause	Operating conditions description	Test results description	PEC description	EMP 19.11.4	Software type required	19.11.3 PEC	Final result
19.2				N.A			N/A
19.3							N/A
19.4	Temperature sensors and flow sensor are rendered inoperative and outlet valve closed position.	Pressure switch activated. No hazardous					P
19.5							N/A
19.6				N.A			N/A
19.7							N/A
19.8							N/A
19.9							N/A
19.10							N/A
19.11.2	Open/short circuit of components on PCB.	No hazardous					P
19.11.4.8	The power supply voltage is reduced to a level such that the appliance ceases to respond and maintained for 60s and then increased to 230V	Appliance continues operating. No hazardous					P
19.10X							N/A
Supplementary information:							

19.7	TABLE: Abnormal operation, locked rotor/moving parts						N/A
	Test voltage (V).....:						—
	Ambient, t1 (°C)						—
	Ambient, t2 (°C)						—
Temperature of winding:		R1 (Ω)	R2 (Ω)	Δ T (K)	T (°C)	Max. T (°C)	
Supplementary information:							

IEC 60335-2-35						
Clause	Requirement + Test	Result - Remark			Verdict	
19.9	TABLE: Abnormal operation, running overload				N/A	
	Test voltage (V).....:				—	
	Ambient, t1 (°C)				—	
	Ambient, t2 (°C)				—	
Temperature of winding:		R1 (Ω)	R2 (Ω)	Δ T (K)	T (°C)	Max. T (°C)
Supplementary information:						

19.13	TABLE: Abnormal operation, temperature rises			P
Thermocouple locations:		Max. temperature rise measured, Δ T (K)	Max. temperature rise limit, Δ T (K)	
Test corner wall		41	150	
Outlet water		89 °C	99°C	
Supplementary information: Only max values entered.				

21.1	TABLE: Impact resistance			P
Impacts per surface	Surface tested	Impact energy (Nm)	Comments	
3	Plastic enclosure	0,5	P	
Supplementary information:				

IEC 60335-2-35					
Clause	Requirement + Test			Result - Remark	Verdict
24.1	TABLE: Critical components information				P
Object / part No.	Manufacturer/ trademark	Type / model	Technical data	Standard	Mark(s) of conformity ¹⁾
Heating element	Kanthal	Nikrothal Wire80	0,60mm-0,65mm Bare resistance	IEC 60335-2-35:2012 +AMD1+AMD2 IEC 60335-1:2010+ AMD1+AMD2	Tested within appliance
Internal wire	Elcab Kablo Sanayi	(N)2GFAF	6mm ² - 300V	DIN VDE 0250 Teil 502:1985-03	VDE 40014374
Internal wire (alternative)	Başoğlu Kablo Sanayi	H07V2-K	6mm ²	TS EN 50525-2- 31:2011	TSE 002811- HAR-05/02
Supply Terminal	Heavy Power	PA14	500V 57A	EN 60998-2-1:2004 EN 60998-1:2004	VDE 40016431
Pressure cut-out	Veito	MLS40	AC 250V 40A T85	IEC 60730-2-6:2015 +A1 IEC 60730-1:2022	TUV R 60173552
Thermal Cut-Out	Veito	TLA 23	AC 250V 45A T130NC70	IEC 60730-2-9:2008	TUV R 60074698
PCB base material	Kingboard Laminates Holdings LTD	KB-5150	V-0	UL94	UL E123995
Power card	TUREMS	PW3223 v0.2	V-0 T130	IEC 60335-2-35:2012 +AMD1+AMD2 IEC 60335-1:2010+ AMD1+AMD2	Tested within appliance
Capacitor	Faratronic	MKP62 334K / MKP62 334M	330nF 305VAC 20%%10 X2 MKP B.A:15mm	EN 60384-14:2013/A1: 2016 IEC 60384-14:2013+ AMD1:2016 EN 60384-14:2013-08	VDE 40000358
Capacitor (Alternative)	Faratronic	MKP62 334K / MKP62 334M	330nF 275VAC 20%%10 X2 MKP B.A:15mm	EN 60384-14:2013/A1 :2016 IEC 60384-14:2013+ AMD1:2016 EN 60384-14:2013-08	VDE 40000358
Capacitor (Alternative)	Jimson	MKP334K275A 02	330nF 275VAC 20% X2 MKP B.A:15mm	IEC 60384-14:2013+ AMD1:2016 EN 60384-14:2013/A1: 2016	VDE 40000463
Capacitor (Alternative)	Jimson	MKP334K310A 02	330nF 310VAC 10% X2 MKP B.A:15mm	IEC 60384-14:2013+ AMD1:2016 EN 60384-14:2013/ A1:2016	VDE 40000463
Capacitor (Alternative)	Pilkor	PCX2 347F31334	330nF, 310V AC, MKP, X2, B.A:15mm	EN 60384-14:2013+A1	ENEC SE-ENEC- 2001434R1
Relay	Song Chuan	832A-1A-F	12V, 30A 250V AC	EN 61810-1:2015/A1: 2020 IEC 61810-1:2015+ AMD1:2019 EN 61810-1:2015	VDE 006615

IEC 60335-2-35					
Clause	Requirement + Test			Result - Remark	Verdict
Varistor	Faratronic	TVR 07 471	470V	IEC 61051-2:1991+AMD1:2009 IEC 61051-2-2:1991 IEC 61051-1:2007	VDE 40016998
Varistor (Alternative)	THINKING	TVR07471KS	300VAC 385VDC 1.2kA Disc 7mm	EN IEC 61051-2:2021 IEC 61051-1:2018 IEC 61051-2:2021 IEC 61051-2-2:1991 EN IEC 61051-1:2018	VDE 005944
Varistor (Alternative)	THINKING	TVR07561KSY	350VAC 560VDC 2.5kA Disc 7mm	IEC 61051-1:2007 IEC 61051-2:1991+AMD1:2009 IEC 61051-2-2:1991	VDE 40037512
Varistor (Alternative)	JOYIN	JVR7N561KQ 7PU5	350VAC 560VDC 1.2kA Disc 7mm	IEC 61051-2:1991+AMD1:2009 IEC 61051-2-2:1991 IEC 61051-1:2007	VDE 5937
Triac	JJ	JST41Z	40A 800V	IEC 60335-2-35:2012 +AMD1+AMD2 IEC 60335-1:2010 +AMD1+AMD2	Tested within appliance
Triac (Alternative)	FAGOR	FT4016NP00T U	40A 800V	IEC 60335-2-35:2012 +AMD1+AMD2 IEC 60335-1:2010 +AMD1+AMD2	Tested within appliance
Triac (Alternative)	Little Fuse	Q8040K4TP	40A 800V	IEC 60335-2-35:2012 +AMD1+AMD2 IEC 60335-1:2010 +AMD1+AMD2	Tested within appliance
Triac (Alternative)	STM	BTA41- 800BRG	40A 800V	IEC 60335-2-35:2012 +AMD1+AMD2 IEC 60335-1:2010 +AMD1+AMD2	Tested within appliance
Plastic of enclosure	LG Chem Ltd.	LG ABS	ER468	IEC 60335-2-35:2012 +AMD1+AMD2 IEC 60335-1:2010 +AMD1+AMD2	Tested within appliance
Plastic of heater Body	POLITEM	RUGOPA S60 007 NC00 2062	PA66 30% GLASS FIBER FLAME RETARDANT NATURAL	IEC 60335-2-35:2012 +AMD1+AMD2 IEC 60335-1:2010+ AMD1+AMD2	Tested within appliance
Plastic of heater Body (Alternative)	RAVAGO	PRELIMINARY AG883A	POLYAMIDE 66 30% GLASS FIBER FLAME RETARDANT NATURAL V2	IEC 60335-2-35:2012 +AMD1+AMD2 IEC 60335-1:2010+ AMD1+AMD2	Tested within appliance
Supplementary information:					
1) Provided evidence ensures the agreed level of compliance. See OD-CB2039.					

IEC 60335-2-35			
Clause	Requirement + Test	Result - Remark	Verdict

28.1	TABLE: Threaded part torque test			P
Threaded part identification:	Diameter of thread (mm)	Column number (I, II, or III)	Applied torque (Nm)	
Screw of terminal block	3,87	II	1,2	
Component fixing screw	2,8	II	0,4	
Enclosure screw	3,42	II	0,8	
Supplementary information:				

29.1	TABLE: Clearances					P
	Overvoltage category.....		II		—	
		Type of insulation:				
Rated impulse voltage (V):	Min. cl (mm)	Basic (mm)	Supplementary (mm)	Reinforced (mm)	Function I (mm)	Verdict / Remark
330	0,2* / 0,5 / 0,8**					
500	0,2* / 0,5 / 0,8**					
800	0,2* / 0,5 / 0,8**					
1 500	0,5 / 0,8** / 1,0***					
2 500	1,5 / 2,0***	>5	>5		>5	P
4 000	3,0 / 3,5***			>8		P
6 000	5,5 / 6,0***					
8 000	8,0 / 8,5***					
10 000	11,0 / 11,5***					
Supplementary information:						
*) For tracks on printed circuit boards if pollution degree 1 and 2						
**) For pollution degree 3						
***) If the construction is affected by wear, distortion, movement of the parts or during assembly						

IEC 60335-2-35											
Clause	Requirement + Test	Result - Remark								Verdict	
29.2	TABLE: Creepage distances, basic, supplementary and reinforced insulation										P
Working voltage (V):	Creepage distance (mm) Pollution degree							Type of insulation			Verdict
	1	2			3			Type of insulation			
		Material group			Material group			B**	S**	R**	
		I	II	IIIa/IIIb	I	II	IIIa/IIIb*				
≤50	0,18	0,6	0,85	1,2	1,5	1,7	1,9		—	—	
≤50	0,18	0,6	0,85	1,2	1,5	1,7	1,9	—		—	
≤50	0,36	1,2	1,7	2,4	3,0	3,4	3,8	—	—		
125	0,28	0,75	1,05	1,5	1,9	2,1	2,4		—	—	
125	0,28	0,75	1,05	1,5	1,9	2,1	2,4	—		—	
125	0,56	1,5	2,1	3,0	3,8	4,2	4,8	—	—		
250	0,56	1,25	1,8	2,5	3,2	3,6	4,0	>5,5	—	—	P
250	0,56	1,25	1,8	2,5	3,2	3,6	4,0	—	>5,5	—	P
250	1,12	2,5	3,6	5,0	6,4	7,2	8,0	—	—	>10,5	P
400	1,0	2,0	2,8	4,0	5,0	5,6	6,3		—	—	
400	1,0	2,0	2,8	4,0	5,0	5,6	6,3	—		—	
400	2,0	4,0	5,6	8,0	10,0	11,2	12,6	—	—		
500	1,3	2,5	3,6	5,0	6,3	7,1	8,0		—	—	
500	1,3	2,5	3,6	5,0	6,3	7,1	8,0	—		—	
500	2,6	5,0	7,2	10,0	12,6	14,2	16,0	—	—		
>630 and ≤800	1,8	3,2	4,5	6,3	8,0	9,0	10,0		—	—	
>630 and ≤800	1,8	3,2	4,5	6,3	8,0	9,0	10,0	—		—	
>630 and ≤800	3,6	6,4	9,0	12,6	16,0	18,0	20,0	—	—		
>800 and ≤1000	2,4	4,0	5,6	8,0	10,0	11,0	12,5		—	—	
>800 and ≤1000	2,4	4,0	5,6	8,0	10,0	11,0	12,5	—		—	
>800 and ≤1000	4,8	8,0	11,2	16,0	20,0	22,0	25,0	—	—		
>1000 and ≤1250	3,2	5,0	7,1	10,0	12,5	14,0	16,0		—	—	
>1000 and ≤1250	3,2	5,0	7,1	10,0	12,5	14,0	16,0	—		—	
>1000 and ≤1250	6,4	10,0	14,2	20,0	25,0	28,0	32,0	—	—		
>1250 and ≤1600	4,2	6,3	9,0	12,5	16,0	18,0	20,0		—	—	
>1250 and ≤1600	4,2	6,3	9,0	12,5	16,0	18,0	20,0	—		—	
>1250 and ≤1600	8,4	12,6	18,0	25,0	32,0	36,0	40,0	—	—		
>1600 and ≤2000	5,6	8,0	11,0	16,0	20,0	22,0	25,0		—	—	
>1600 and ≤2000	5,6	8,0	11,0	16,0	20,0	22,0	25,0	—		—	

IEC 60335-2-35											
Clause	Requirement + Test							Result - Remark			Verdict
>1600 and ≤2000	11,2	16,0	22,0	32,0	40,0	44,0	50,0	—	—		
>2000 and ≤2500	7,5	10,0	14,0	20,0	25,0	28,0	32,0		—	—	
>2000 and ≤2500	7,5	10,0	14,0	20,0	25,0	28,0	32,0	—		—	
>2000 and ≤2500	15,0	20,0	28,0	40,0	50,0	56,0	64,0	—	—		
>2500 and ≤3200	10,0	12,5	18,0	25,0	32,0	36,0	40,0		—	—	
>2500 and ≤3200	10,0	12,5	18,0	25,0	32,0	36,0	40,0	—		—	
>2500 and ≤3200	20,0	25,0	36,0	50,0	64,0	72,0	80,0	—	—		
>3200 and ≤4000	12,5	16,0	22,0	32,0	40,0	45,0	50,0		—	—	
>3200 and ≤4000	12,5	16,0	22,0	32,0	40,0	45,0	50,0	—		—	
>3200 and ≤4000	25,0	32,0	44,0	64,0	80,0	90,0	100,0	—	—		
>4000 and ≤5000	16,0	20,0	28,0	40,0	50,0	56,0	63,0		—	—	
>4000 and ≤5000	16,0	20,0	28,0	40,0	50,0	56,0	63,0	—		—	
>4000 and ≤5000	32,0	40,0	56,0	80,0	100,0	112,0	126,0	—	—		
>5000 and ≤6300	20,0	25,0	36,0	50,0	63,0	71,0	80,0		—	—	
>5000 and ≤6300	20,0	25,0	36,0	50,0	63,0	71,0	80,0	—		—	
>5000 and ≤6300	40,0	50,0	72,0	100,0	126,0	142,0	160,0	—	—		
>6300 and ≤8000	25,0	32,0	45,0	63,0	80,0	90,0	100,0		—	—	
>6300 and ≤8000	25,0	32,0	45,0	63,0	80,0	90,0	100,0	—		—	
>6300 and ≤8000	50,0	64,0	90,0	126,0	160,0	180,0	200,0	—	—		
>8000 and ≤10000	32,0	40,0	56,0	80,0	100,0	110,0	125,0		—	—	
>8000 and ≤10000	32,0	40,0	56,0	80,0	100,0	110,0	125,0	—		—	
>8000 and ≤10000	64,0	80,0	112,0	160,0	200,0	220,0	250,0	—	—		
>10000 and ≤12500	40,0	50,0	71,0	100,0	125,0	140,0	160,0		—	—	
>10000 and ≤12500	40,0	50,0	71,0	100,0	125,0	140,0	160,0	—		—	
>10000 and ≤12500	80,0	100,0	142,0	200,0	250,0	280,0	320,0	—	—		
Supplementary information:											
*) Material group IIIb is allowed if the working voltage does not exceed 50 V											
**) B = Basic insulation, S = Supplementary insulation, R = Reinforced insulation											

IEC 60335-2-35			
Clause	Requirement + Test	Result - Remark	Verdict

29.2	TABLE: Creepage distances, functional insulation							P
Working voltage (V):	Creepage distance (mm) Pollution degree							Verdict / Remark
	1	2			3			
	Material group			Material group				
	I	II	IIIa/IIIb	I	II	IIIa/IIIb*		
≤10	0,08	0,4	0,4	0,4	1,0	1,0	1,0	
50	0,16	0,56	0,8	1,1	1,4	1,6	1,8	
125	0,25	0,71	1,0	1,4	1,8	2,0	2,2	
250	0,42	1,0	1,4	2,0	2,5	2,8	3,2	P
400	0,75	1,6	2,2	3,2	4,0	4,5	5,0	
500	1,0	2,0	2,8	4,0	5,0	5,6	6,3	
>630 and ≤800	1,8	3,2	4,5	6,3	8,0	9,0	10,0	
>800 and ≤1000	2,4	4,0	5,6	8,0	10,0	11,0	12,5	
>1000 and ≤1250	3,2	5,0	7,1	10,0	12,5	14,0	16,0	
>1250 and ≤1600	4,2	6,3	9,0	12,5	16,0	18,0	20,0	
>1600 and ≤2000	5,6	8,0	11,0	16,0	20,0	22,0	25,0	
>2000 and ≤2500	7,5	10,0	14,0	20,0	25,0	28,0	32,0	
>2500 and ≤3200	10,0	12,5	18,0	25,0	32,0	36,0	40,0	
>3200 and ≤4000	12,5	16,0	22,0	32,0	40,0	45,0	50,0	
>4000 and ≤5000	16,0	20,0	28,0	40,0	50,0	56,0	63,0	
>5000 and ≤6300	20,0	25,0	36,0	50,0	63,0	71,0	80,0	
>6300 and ≤8000	25,0	32,0	45,0	63,0	80,0	90,0	100,0	
>8000 and ≤10000	32,0	40,0	56,0	80,0	100,0	110,0	125,0	
>10000 and ≤12500	40,0	50,0	71,0	100,0	125,0	140,0	160,0	

Supplementary information:
*) Material group IIIb is allowed if the working voltage does not exceed 50 V

IEC 60335-2-35			
Clause	Requirement + Test	Result - Remark	Verdict
30.1	TABLE: Ball Pressure Test of Thermoplastics		P
Allowed impression diameter (mm)		2	—
Object/ Part No./ Material	Manufacturer/ trademark	Test temperature (°C)	Impression diameter (mm)
Enlosure	LG Chem Ltd.	75	1,0
Heater body	POLITEM, RUGOPA S60 007 NC00 2062	125	1,1
Heater body	RAVAGO, PRELIMINARY AG883A	125	1,13
Pressure cut-off	Veito MLS40	125	1,6
Terminal block	Heavy Power PA14	125	1,3
Supplementary information:			

IEC 60335-2-35			
Clause	Requirement + Test	Result - Remark	Verdict

30.2	TABLE: Resistance to heat and fire - Glow wire tests							P
Object/ Part No./ Material	Manufacturer/ trademark	Glow wire test (GWT); (°C)						Verdict
		550	650		750		850	
			te	ti	te	ti		
Enclosure	LG Chem Ltd.	X						P
Heater body	POLITEM, RUGOPA S60 007 NC00 2062				0	0	X	P
Heater body	RAVAGO, PRELIMINARY AG883A				0	0	X	P
Pressure cut-off	Veito MLS40				0	0	X	P
Terminal block	Heavy Power PA14				0	0	X	P
Object/ Part No./ Material	Manufacturer/ trademark	Glow-wire flammability index (GWFI), °C				GW ignition temp. (GWIT), °C		Verdict
		550	650	750	850	675	775	
The test specimen passed the glow wire test (GWT) with no ignition $[(t_e - t_i) \leq 2s]$ (Yes/No) :								Yes
If no, then surrounding parts passed the needle-flame test of annex E (Yes/No)..... :								N/A
The test specimen passed the test by virtue of most of the flaming material being withdrawn with the glow-wire (Yes/No)?								No
Ignition of the specified layer placed underneath the test specimen (Yes/No)								No
Supplementary information: - 550 °C GWT not relevant (or applicable) to parts of material classified at least HB40 or if relevant HBF - The GWIT pre-selection option, the 850 °C GWFI pre-selection option, and the 850 °C GWT are not relevant (or applicable) for attended appliances								

30.2/30.2.4	TABLE: Needle- flame test (NFT)					N/A
Object/ Part No./ Material	Manufacturer/ trademark	Duration of application of test flame (ta); (s)	Ignition of specified layer Yes/No	Duration of burning (tb) (s)	Verdict	
Supplementary information: - NFT not relevant (or applicable) for Parts of material classified as V-0 or V-1 - NFT not relevant (or applicable) for Base material of PCBs classified as V-0 or if relevant VTM-0						

- End of test report -

Attachment 1

Report No.: TR246VSF 001

ATTACHMENT TO TRF IEC60335_2_35I			
Clause	Requirement + Test	Result - Remark	Verdict
ATTACHMENT TO TEST REPORT IEC 60335-1:2010, IEC 60335-1:2010/AMD1:2013, IEC 60335-1:2010/AMD2:2016 IEC 60335-2-35:2012, IEC 60335-2-35:2012/AMD1:2016, IEC 60335-2-35:2012/AMD2:2020 EUROPEAN GROUP DIFFERENCES AND NATIONAL DIFFERENCES PART 2-35: PARTICULAR REQUIREMENTS FOR INSTANTANEOUS WATER HEATERS			
Differences according to		EN 60335-2-35:2016 + A1:2019 + A2:2021 EN 60335-1:2012 + A11:2014 + A13:2017 + A1:2019 + A14:2019 + A2:2019 + A15:2021 + A16:2023 EN 62233:2008	
TRF template used.....		IECEE OD-2020-F2:2022, Ed. 1.2	
Attachment Form No.		EU_GD_IEC60335_2_35I	
Attachment Originator.....		Nemko Group AS	
Master Attachment		Dated 2024-05-30	
Copyright © 2024 IEC System for Conformity Testing and Certification of Electrical Equipment (IECEE), Geneva, Switzerland. All rights reserved.			
CENELEC COMMON MODIFICATIONS (EN)			
6.1	Delete "class 0" and "class 01"		P
7.1	Single-phase appliances to be connected to the supply mains: 230 V covered		P
	Multi-phase appliances to be connected to the supply mains: 400 V covered		N/A
7.11	Controls that are operated in use and that affect the water temperature are detectable by a shape, a position or an indication		P
	When only an indication is used, the height of the letters or symbols measured on the capital letters are at least 5 mm		N/A
	If only indicated by increasing dots or bands, the height of the indication for maximum setting is at least 7 mm with the minimum value less than 25 % of the maximum value used		N/A
	When a digital display is used for the indication of the water temperature, the height of the digits of the display is at least 10 mm		P
	In giving these indications, a suitable contrast is given between indications and background		P
7.12	The instructions include the substance of the following:		P

ATTACHMENT TO TRF IEC60335_2_35I			
Clause	Requirement + Test	Result - Remark	Verdict
	- this appliance can be used by children aged from 3 years and above and persons with reduced physical, sensory or mental capabilities or lack of experience and knowledge if they have been given supervision or instruction concerning use of the appliance in a safe way and understand the hazards involved		P
	- children shall not play with the appliance		P
	- cleaning and user maintenance shall not be made by children without supervision		P
	Add the substance of the following for single point open outlet water heaters for showering purposes:		N/A
	Fit only shower heads recommended by the manufacturer and never fit any additional device to restrict the water outlet flow		N/A
8.1.1	Also test probe 18 of EN 61032 is applied		P
	The appliance being in every possible position during the test, except that		P
	appliances normally used on the floor and having a mass exceeding 40 kg are not tilted		N/A
	The force on the probe in the straight position is increased to 10 N when probe 18 is used		P
	When using test probe 18 the appliance is fully assembled as in normal use without any parts removed, and		P
	parts intended to be removed for user maintenance are also not removed		N/A
8.1.3	Instead of test probe B, test probe 18 and test probe 13, for appliances other than those of class II, test probe 41 of IEC 61032 is applied with a force not exceeding 1 N to live parts of visibly glowing heating elements, all poles of which can be disconnected by a single switching action		N/A
8.2	Compliance is checked by inspection and by applying the test probes of EN 61032 in accordance with the conditions specified in 8.1.1		P
	Test probe B and probe 18 of EN 61032 are applied to built-in appliances and fixed appliances only after installation		P
15.1.2	Appliances with an automatic cord reel tested with the cord in the most unfavourable position so that the reeling of the wet cord may affect electrical insulation during operation, the cord not being dried before reeling		N/A
15.Z101	Water heaters installed in shower cabinets above shower basins or baths are protected against penetration of water and chemicals that can remain on the top of the enclosure		N/A

ATTACHMENT TO TRF IEC60335_2_35I			
Clause	Requirement + Test	Result - Remark	Verdict
	Appliances allowing a 50 mm diameter, 100 mm high cylinder to be placed on the top when the water heater is mounted in accordance with the manufacturer's instructions are subjected to the following test:		P
	A quantity of 0,5 l of the spillage solution is poured over the top of the appliance, the controls being placed in the ON position		P
	The controls are then operated through their working range, this operation being repeated after a period of 5 min		P
	The appliance does then withstand the electric strength test of 16.3 and inspection shows that there is no trace of water on insulation that could result in reduction of clearances and creepage distances below the values specified in Clause 29		P
20.2	For appliances having hazardous moving parts, due to their working function, e.g. the needle of a sewing machine, tools of kitchen machines or the blade of an electrical knife, full protection is not possible for performing their intended use		N/A
	When using a test probe similar to test probe B of EN 61032, having a circular stop face and applied with a force of 5N, the accessories and detachable covers are removed		N/A
	When using test probe 18 it is applied with a force of 2,5N on the appliance fully assembled		N/A
22.12	Other parts intended to be detached during use, maintenance or cleaning (e.g. batteries, battery covers, lids, attachments, steam nozzles) are not considered as parts providing a similar function as handles, knobs, grips, levers		N/A
22.17	The requirement is not applicable to built-in appliances		N/A
22.40	Water heaters are fitted with an accessible switch to stop the water heating function		P
22.44	An appliance is child-appealing if one of the following criteria is present:		N/A
	- appliance decorated using faces, cartoon like characters, or similar images		N/A
	- appliance using shapes representing animals, characters, persons or scale models		N/A
	An appliance is child-appealing if more than one of the following criteria are present:		N/A
	- using non-functional light (functional light is e.g. illumination of an object or area, signal indicating status of an appliance)		P
	- using non-functional sound (e.g. music)		N/A
	- using non-functional movement		N/A
	If the appliance is child-appealing and		N/A
	- has a mass less than 4 kg, and		N/A

ATTACHMENT TO TRF IEC60335_2_35I			
Clause	Requirement + Test	Result - Remark	Verdict
	- is mounted or normally intended for use at a height less than 850 mm,		N/A
	the following conditions are met:		N/A
	- surface temperature rise requirements not exceeded		N/A
	- hazardous moving parts not accessible		N/A
	- live parts not accessible		N/A
	- liquid temperature requirement not exceeded,		N/A
	unless for vessels in which two independent and sequential actions are needed to access the liquid		N/A
	- the requirement of 22.12 is applicable for all accessible parts of the appliance		N/A
24.1	Components comply with the safety requirements specified in the relevant EN standards as far as they reasonably apply		P
	Motors are not required to comply with EN 60034-1, but tested as part of the appliance according to this standard		N/A
	Relays are tested as part of the appliance according to this standard		P
	Relays may be alternatively tested to EN 60730-1 and the additional requirements in EN 60335-1		P
	The requirements of Clause 29 of this standard apply between live parts of components and accessible parts of the appliance		P
	Components may comply with the requirements for clearances and creepage distances for functional insulation as specified in the relevant component standard		P
	The requirements of 30.2 of this standard apply to parts of non-metallic material in components including parts of non-metallic material supporting current-carrying connections inside components		P
	Components that have not been tested and shown to comply with the EN standard for the relevant component are tested according to the requirements of 30.2 of this standard		P
	Components that have been tested and shown to comply with the resistance to fire requirements in the EN standard for the relevant component need not be retested provided that:		P
	- the severity specified in the component standard is not less than the severity specified in 30.2, and		P
	- the test report for the component states the values of t_e and t_i acc. to EN 60695-2-11		P
	If the above two conditions are not satisfied, the component is tested as part of the appliance		N/A

ATTACHMENT TO TRF IEC60335_2_35I			
Clause	Requirement + Test	Result - Remark	Verdict
	Power electronic converter circuits are not required to comply with EN 62477-1, but tested as part of the appliance according to this standard		N/A
	Unless components have been tested and found to comply with the relevant EN standard for the number of cycles specified, they are tested in accordance with 24.1.1 to 24.1.9		P
	For components mentioned in 24.1.1 to 24.1.9, no additional tests specified in the relevant EN standard for the component are necessary other than those specified in 24.1.1 to 24.1.9		N/A
	Components that have not been tested and found to comply with the relevant EN standard, and		N/A
	components that are not marked or not used in accordance with their marking,		N/A
	are tested in accordance with the conditions occurring in the appliance, the number of samples being that required by the relevant standard		N/A
	Lamp-holders and starter-holders that have not been tested and found to comply with the relevant EN standard are tested as a part of the appliance and additionally comply with the gauging and interchangeability requirements of the relevant EN standard under the conditions occurring in the appliance		N/A
	Where the relevant EN standard specifies these gauging and interchangeability requirements at elevated temperatures, the temperatures measured during the tests of Clause 11 are used		N/A
	There are no additional tests specified for nationally standardized plugs such as those detailed in IEC/TR 60083 or connectors complying with the standard sheets of EN 60320-1 and EN 60309, unless they are specifically mentioned in the text of this standard		N/A
	Plugs and socket-outlets and other connecting devices of interconnection cords are not interchangeable with plugs and socket-outlets listed in IEC/TR 60083 or IEC 60906-1, or		N/A
	with connectors and appliance inlets complying with the standard sheets of EN 60320-1, if		N/A
	direct supply to these parts from the supply mains gives rise to a hazard		N/A
	For plugs used in CENELEC countries Annex ZH applies		N/A
24.Z1	Type S2 and S3 capacitors according to EN 60252-1 are not required to undergo the testing as required by 30.2.2 and 30.2.3.1		N/A

ATTACHMENT TO TRF IEC60335_2_35I			
Clause	Requirement + Test	Result - Remark	Verdict
25.1	Plugs and pins for insertion into socket outlets follow the relevant standards sheets in Annex ZH		N/A
25.7	Rubber sheathed cords (60245 IEC 53) are not suitable for appliances intended to be used outdoors, or		N/A
	when they are liable to be exposed to significant amount of ultraviolet radiation		N/A
25.25	Instead of IEC/TR 60083, dimensions of the pins and engagement face of plugs of appliances that are inserted into socket-outlets are in accordance with the dimensions of the relevant plug standard		N/A
	Common plugs and socket-outlets types in CENELEC countries as shown in Annex ZH		N/A
26.11	Conductors connected by soldering are not considered to be positioned or fixed so that reliance is not placed upon the soldering alone to maintain them in position,		N/A
	unless they are held in place near the terminals independently of the solder		N/A
29.3.Z1	Appliance constructed so that if there is a possibility of damaging the insulation during installation, the insulation withstands the scratch and penetration test of 21.2		P
32	Compliance regarding electromagnetic fields is checked according to EN 62233		P
Annex I, 19.I.101	The appliance is supplied at rated voltage and operated under normal operation with each of the fault conditions specified		P
	The duration of any of the tests is as specified in 19.7		P
ZA	ANNEX ZA (NORMATIVE) SPECIAL NATIONAL CONDITIONS (EN)		
	Denmark, Sweden, Norway and Finland		
7.12.8	The maximum inlet water pressure is at least 1,0 MPa	1MPa	P
	Norway		
19.5	The test is also applicable to appliances intended to be permanently connected to fixed wiring		N/A
	Denmark, Finland, Norway, Sweden		
22.101	For closed water heaters, the minimum rated pressure is 1,0 MPa	1MPa	P

ATTACHMENT TO TRF IEC60335_2_35I			
Clause	Requirement + Test	Result - Remark	Verdict
	Norway		
22.2	The second paragraph of this subclause, dealing with single-phase, permanently connected class I appliances having heating elements, is not applicable due to the supply system		P
	Denmark		
22.47	The maximum inlet water pressure is at least 1,0 MPa	1MPa	P
	Ireland, United Kingdom and Cyprus		
25.8	In the table, the line >10 A and ≤16 A is replaced with:		P
	> 10 and ≤ 13 1,25 (1,0) ^b		P
	> 13 and ≤ 16 1,5 (1,0) ^b		P
ZB	ANNEX ZB (INFORMATIVE) A-DEVIATIONS		
1	Spain		
	The household use of appliances incorporating bare heating elements immersed in water as well as those where the water is part of the electric circuit is prohibited		P
	Ireland		
25.1 and 25.25	These regulations apply to all plugs for domestic use at a voltage of not less than 200 V and in general allow only plugs complying with I.S. 401:1997, or equivalent, to be fitted to domestic appliances		N/A
	United Kingdom		
25.1 and 25.25	These regulations apply to all plugs for domestic use at a voltage of not less than 200 V and in general allow only plugs to BS 1363 to be fitted to domestic appliances.		N/A
	It also allows plugs to BS 4573 and EN 50075 to be fitted to shavers and toothbrushes		N/A

ATTACHMENT TO TRF IEC60335_2_35I			
Clause	Requirement + Test	Result - Remark	Verdict
ZC	ANNEX ZC (NORMATIVE) NORMATIVE REFERENCES TO INTERNATIONAL PUBLICATIONS WITH THEIR CORRESPONDING EUROPEAN PUBLICATIONS		
	A list of documents referred to in the text of this standard in such a way that some or all of their content constitutes requirements of this document		P
ZD	ANNEX ZD (INFORMATIVE) IEC and CENELEC CODE DESIGNATIONS FOR FLEXIBLE CORDS		
	List of IEC and CENELEC code designations for flexible cords		P
ZE	ANNEX ZE (INFORMATIVE) SPECIFIC ADDITIONAL REQUIREMENTS FOR APPLIANCES AND MACHINES INTENDED FOR COMMERCIAL USE		
7.1	Business name and full address of the manufacturer and, where applicable, his authorized representative		N/A
	Model or type reference.....		N/A
	Serial number, if any		N/A
	Production year		N/A
	Designation of the appliance		N/A
7.12	Instructions provided with the appliance so that the appliance can be used safely		N/A
	The instructions contain at least the following information:		N/A
	- the business name and full address of the manufacturer and, where applicable, his authorized representative		N/A
	- model or type reference of the appliance as marked on the appliance itself, except for the serial number		N/A
	- the designation of the appliance together with its explanation in case it is given by a combination of letters and/or numbers		N/A
	- the general description of the appliance, when needed due to the complexity of the appliance		N/A
	- specific precautions required during installation, operation, adjusting, user maintenance, cleaning, repairing or moving		N/A
	- when needed drawings, diagrams, descriptions and explanations necessary for the safe use and user maintenance of the appliance		N/A

ATTACHMENT TO TRF IEC60335_2_35I			
Clause	Requirement + Test	Result - Remark	Verdict
	- the possible reasonably foreseeable misuse and, whenever relevant, a warning against the effects it may have on the safe use of the appliance		N/A
	The words "Original instructions" appear on the language version(s) verified by the manufacturer or by the authorized representative		N/A
	When a translation of the original instructions has been provided by a person introducing the appliance on the market; the meaning of the sentence "Translation of the original instructions" appear in the relevant instructions delivered with the appliance		N/A
	The instructions for maintenance/service to be done by specialized personnel, mandated by the manufacturer or the authorized representative may be supplied in only one Community language which the specialized personnel understand		N/A
	The instructions indicate the type and frequency of inspections and maintenance required for safe operation including the preventive maintenance measures		N/A
7.12.ZE1	If needed for specific appliances, the following information to be given:		N/A
	- on use, transportation, assembly, dismantling when out of service, testing or foreseeable breakdowns, if these operations have consequences on stability of the appliance in order to avoid overturning, falling or uncontrolled movements of the appliance or of its component parts		N/A
	- on how to maintain adequate mechanical stability when in use, during transportation, assembly, dismantling, scrapping and any other action involving the appliance		N/A
	- on the protective measures to be taken by the user, including, where appropriate, the personal protective equipment to be provided		N/A
	- on the operating method to be followed in the event of accident or breakdown; if a blockage is likely to occur the operating method to safely unblock the appliance		N/A
	- on the specifications on the spare parts to be used, when these affect the health and safety of the operator		N/A
	- on airborne noise emissions, determined and declared in accordance with the relevant Part 2, which includes:		N/A
	- the A-weighted emission sound pressure level at workstations, where this exceeds 70 dB(A)..... ;		N/A

ATTACHMENT TO TRF IEC60335_2_35I			
Clause	Requirement + Test	Result - Remark	Verdict
	- where this level does not exceed 70 dB(A), this fact is indicated		N/A
	- the peak C-weighted instantaneous sound pressure value at workstations, where this exceeds 63 Pa (130 dB in relation to 20 µPa)		N/A
	- the A-weighted sound power level emitted by the machinery, where the A-weighted emission sound pressure level at workstations exceeds 80 dB(A)		N/A
7.12.ZE2	The instructions include a warning to disconnect the appliance from its power source during service and when replacing parts		N/A
	If the removal of the plug is foreseen, it is clearly indicated that the removal of the plug is such that an operator can check from any of the points to which he has access that the plug remains removed		N/A
	If this is not possible, due to the construction of the appliance or its installation, a disconnection with a locking system in the isolated position is provided		N/A
19.11.4.8	The appliance continues to operate, without causing any hazard to the user, from the same point in its operating cycle at which the voltage fluctuation occurred, or		N/A
	a manual operation is required to restart it		N/A
20.1	Appliances and their components and fittings have adequate mechanical stability during transportation, assembly, dismantling and any other action involving the appliance		N/A
20.2	Dangerous moving transmission parts safeguarded either by design or guards		N/A
	When guards are used, they are fixed guards, interlocking movable guards or protective devices		N/A
	Moving parts directly involved in the function of the appliance which cannot be made completely inaccessible fitted with:		N/A
	- fixed guards or interlocking movable guards preventing access to those sections of the parts that are not used in the work, and		N/A
	- adjustable guards restricting access to those sections of the moving parts where access is necessary		N/A
	Interlocking movable guards used where frequent access is required		N/A

ATTACHMENT TO TRF IEC60335_2_35I			
Clause	Requirement + Test	Result - Remark	Verdict
21.1	Appliances and their components and fittings have adequate mechanical strength and is constructed to withstand such rough handling that may be expected in normal use, during transportation, assembly, dismantling, scrapping and any other action involving the appliance		N/A
22.ZE.1	For appliances provided with a seat, the seat gives adequate stability		N/A
	The distance between the seat and the control devices capable of being adapted to the operator		N/A
22.ZE.2	For appliances provided with separate devices for the start and the stop functions, the stop function is unambiguously identifiable and does always override the start function		N/A
	For appliances provided with one device performing the start and the stop function, the stop function is unambiguously identifiable and does always override the start function		N/A
22.ZE.3	Appliances designed in such a way that incorrect mounting is avoided, if this can lead to an unsafe situation		N/A
	If this is not possible, information on the correct mounting is given directly on the part and/or the enclosure		N/A
22.ZE.4	Where the weight, size or shape prevents appliances from being moved manually, they are fitted with attachments for lifting gear, or		N/A
	so designed that they can be fitted with such attachments, or		N/A
	be shaped in such a way that standard lifting gear can easily be used		N/A
	Appliances to be moved manually are constructed or equipped so that they can be moved easily and safely		N/A
22.ZE.5	The fixing systems of fixed guards which prevent access to hazardous moving transmission parts only removable with the use of tools		N/A
	If such guards have to be removed by the user for routine cleaning or maintenance their fixing systems remain attached to the fixed guards or to the machine after removal		N/A
	Where possible, guards are incapable of remaining in place without their fixings		N/A
	This does not apply if, after removal of the screws, or if the component is incorrectly repositioned, the appliance becomes inoperative		N/A
	Movable guards are interlocked		N/A

ATTACHMENT TO TRF IEC60335_2_35I			
Clause	Requirement + Test	Result - Remark	Verdict
	The interlocking devices prevent the start of hazardous appliance functions until the guards are fixed in their position, and give a stop command whenever they are no longer closed		N/A
	Where it is possible for an operator to reach the danger zone before the risk due to hazardous appliance functions has ceased, movable guards associated with a guard locking device in addition to an interlocking device that:		N/A
	- prevents the start of hazardous appliance functions until the guard is closed and locked, and		N/A
	- keeps the guard closed and locked until the risk of injury from the hazardous appliance functions has ceased		N/A
	Interlocking movable guards remain attached to the appliance when open, and		N/A
	they are designed and constructed in such a way that they can be adjusted only by means of an intentional action		N/A
22.ZE.6	Interlocking movable guards designed in such a way that the absence or failure of one of their components prevents starting or stops the hazardous appliance functions		N/A
	The guard is opened to the extent needed to cause the interlocking to operate and is then closed, the number of operations being defined in the specific Part 2		N/A
	After this test any defect that may be expected in normal use is applied to the interlock system, including interruption of the supply, only one defect being simulated at a time		N/A
	After these tests the interlock system is fit for further use		N/A
22.ZE.7	Adjustable guards restricting access to areas of the moving parts strictly necessary for the work are:		N/A
	- adjustable manually or automatically, depending on the type of work involved, and		N/A
	- readily adjustable without the use of tools		N/A
22.ZE.8	In case of interruption, re-establishment after an interruption or fluctuation in whatever manner of the power supply, the appliance does not restart		N/A
	However, automatic restarting of the operation is allowed if the appliance may continue to operate, without causing any hazard to the user, from the same point in its operating cycle at which the voltage interruption or fluctuation occurred		N/A
22.ZE.9	Appliances fitted with means to isolate them from all energy sources		N/A
	Such isolators are clearly identified, and		N/A

ATTACHMENT TO TRF IEC60335_2_35I			
Clause	Requirement + Test	Result - Remark	Verdict
	they are capable of being locked if reconnection endanger persons		N/A
	After the energy source is disconnected, it is possible to dissipate any energy remaining or stored in the circuits of the appliance without risk to persons		N/A
22.ZE.10	Noise reduction is achieved by applying measures at source to control noise, for example EN ISO 11688-1:2009		N/A
	The success of the applied noise reduction measures is assessed based on the actual noise emission values in relation to other machines of the same type with comparable non-acoustical technical data		N/A
	Compliance is checked by the noise test code, if any, given in part 2		N/A
ZF	ANNEX ZF (INFORMATIVE) CRITERIA APPLIED FOR THE ALLOCATION OF PRODUCTS COVERED BY STANDARDS IN THE EN 60335 SERIES UNDER LVD OR MD		
	List of standards under CENELEC/TC61 with the allocation under the LVD (Low Voltage Directive) or the MD (Machinery Directive)..... :	LVD	P
ZG	ANNEX ZG (NORMATIVE) UV APPLIANCES		
	The following modifications to this standard apply to appliances having UV emitters		N/A
	This annex is not applicable to appliances covered by the scopes of IEC 60335-2-27, IEC 60335-2-59 or IEC 60335-2-109		N/A
7.12.ZG	The instructions for appliances incorporating UVC emitters include the substance of the following: WARNING — This appliance contains a UV emitter. Do not stare at the light source		N/A
32	For appliances incorporating UV emitters the manufacturer delivers a declaration providing evidence that the plastic material exposed to the radiation is UV resistant		N/A
ZH	ANNEX ZH (INFORMATIVE) Common plug and socket-outlet types in CENELEC countries		
	In general, supply cords of single-phase appliances having a rated current not exceeding 16 A are fitted with a plug complying with the following standard sheets:		N/A

ATTACHMENT TO TRF IEC60335_2_35I			
Clause	Requirement + Test	Result - Remark	Verdict
	- for class I appliances or class II appliances with functional earth, standard sheet EU2, EU3 or EU4 :		N/A
	- for class II appliances, standard sheet EU5, EU6 or EU7..... :		N/A
	There are exemptions or differences in certain CENELEC countries		N/A
ZI	ANNEX ZI (INFORMATIVE) Information on the application of A11:2014 to EN 60335-1:2012 CENELEC CLC/TC 61(SEC)2096A		
	Clarification of the application of parts 2 in conjunction with the 2002 or 2012 version of EN 60335-1		P
ZZA	ANNEX ZZA (INFORMATIVE) RELATIONSHIP BETWEEN THIS EUROPEAN STANDARD AND THE SAFETY OBJECTIVES OF DIRECTIVE 2014/35/EU [2014 OJ L96] AIMED TO BE COVERED		
	This standard provides one means of conforming to safety objectives of Directive 2014/35/EU		P
	When cited in the Official Journal under that Directive, compliance with the normative clauses of this standard given in Table ZZA.1 confers a presumption of conformity with the safety objectives of that Directive and associated EFTA regulations		P
	Compliance with this Part 2 when used together with the Part 1 provides one means of conformity with the safety objectives		P
	ANNEX EN 62233:2008 + AC:2008 EMF- ELECTROMAGNETICS FIELDS		
	The tested product also complies with the requirements of EN 62233:2008		
	Limit100%	Measured max. : 3%	P

- End of the attachment -

Attachment 2
Electrical Diagram

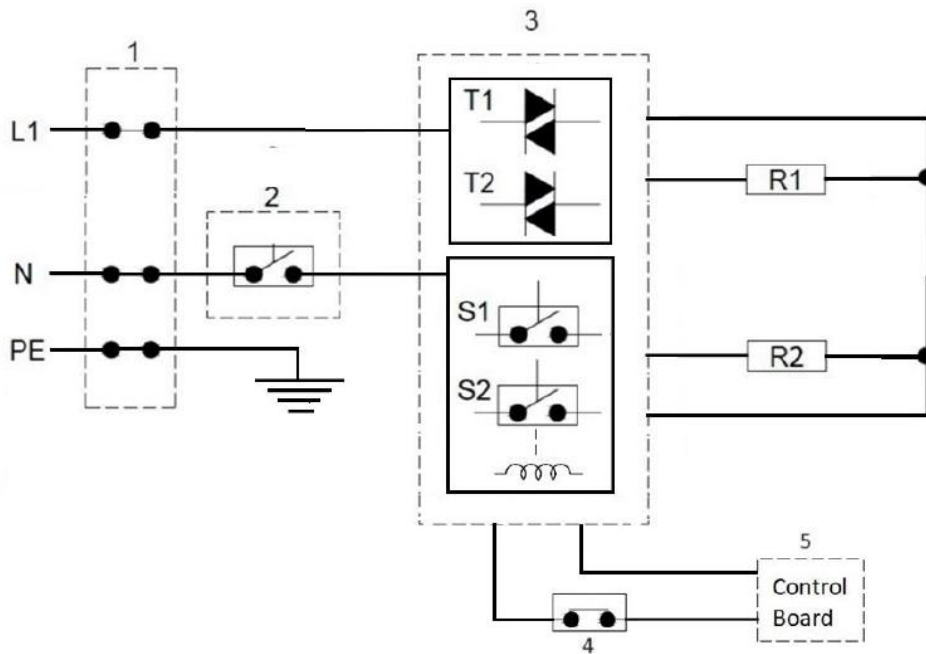

1. Terminal Block
2. Pressure Safety Switch
3. Power Circuit
4. Thermostat
5. Control Board

- End of the attachment -

Attachment 3
Photo Documentation

Picture 1: FLOW E7 front view.



Picture 2: Rear view.



Picture 3: Bottom view.



Picture 4: Inside of the product.

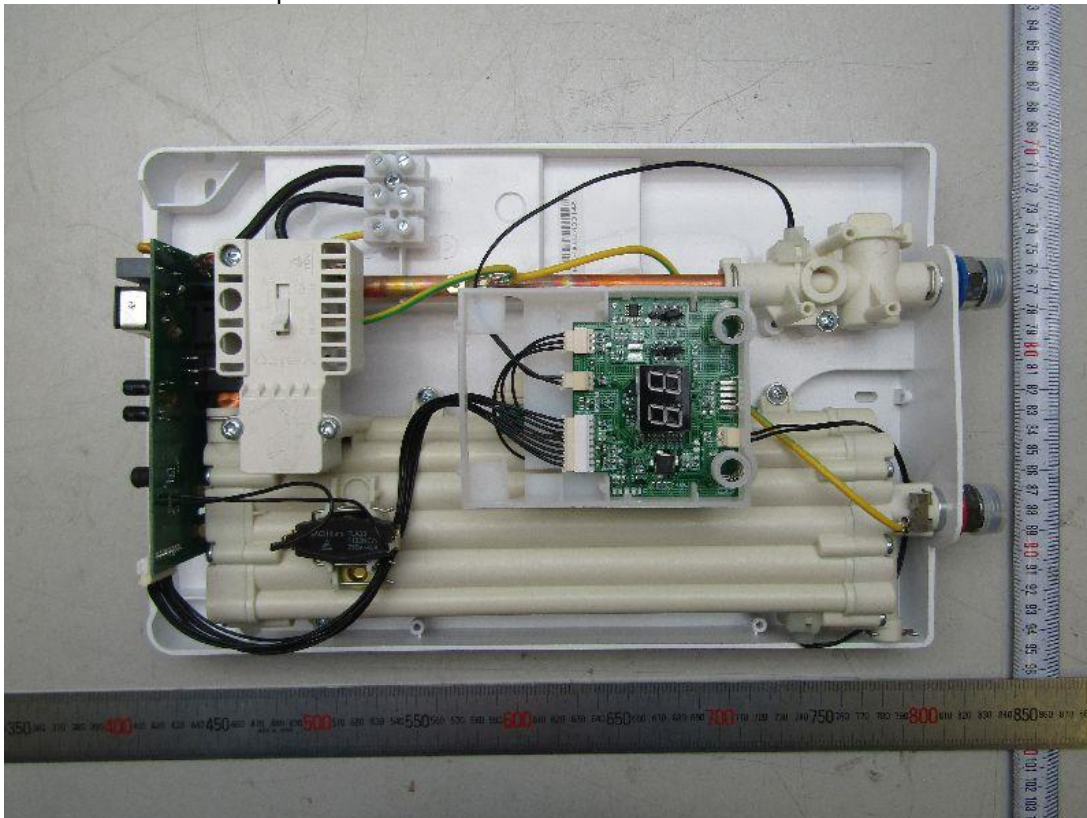

Picture 5: FLOW E9 front view.



Picture 6: Rear view.



Picture 7: Bottom view.



Picture 8: Inside of the product.

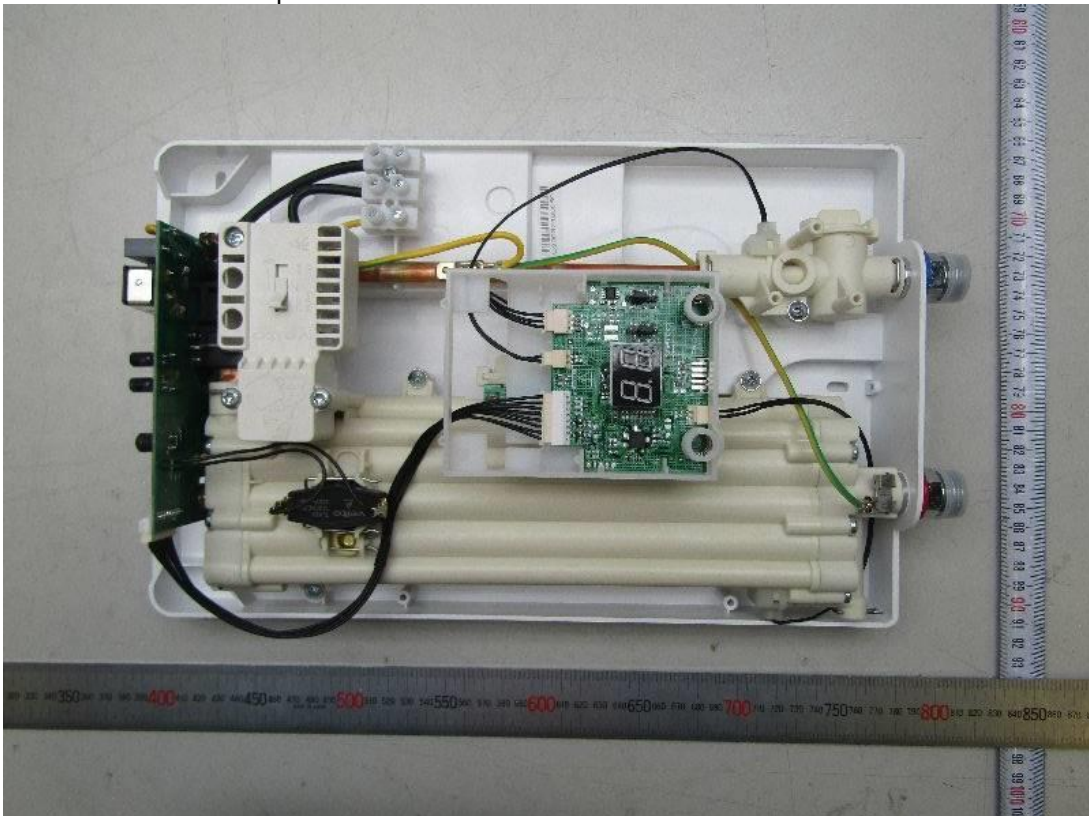

Picture 9: Control board top view.

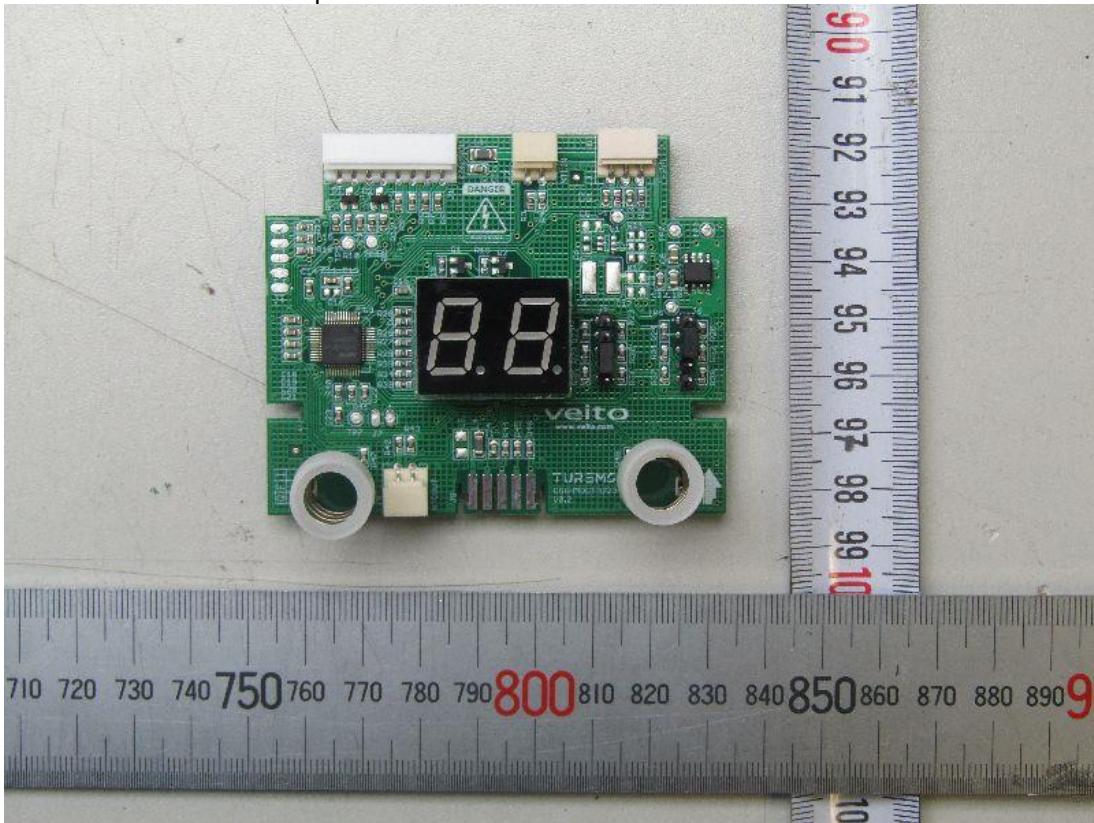

Picture 10: Control board bottom view.

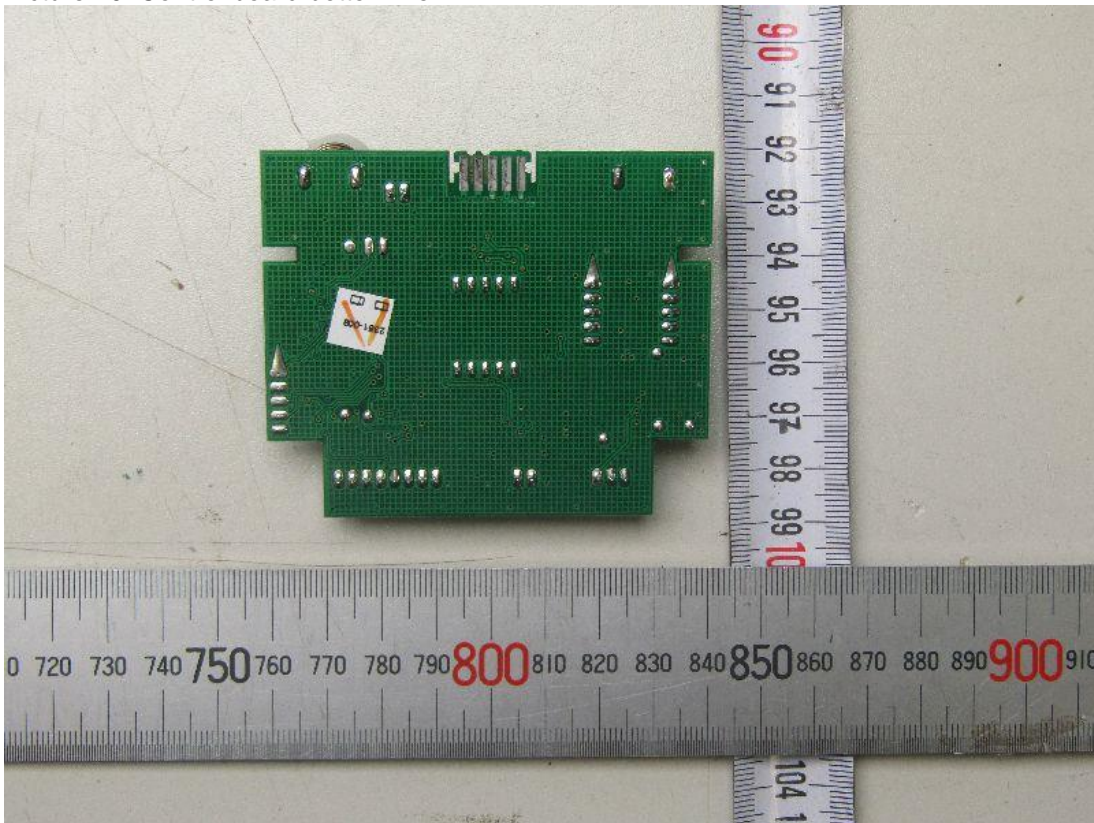

Picture 11: Flow sensor bottom view.



Picture 12: Flow sensor top view.

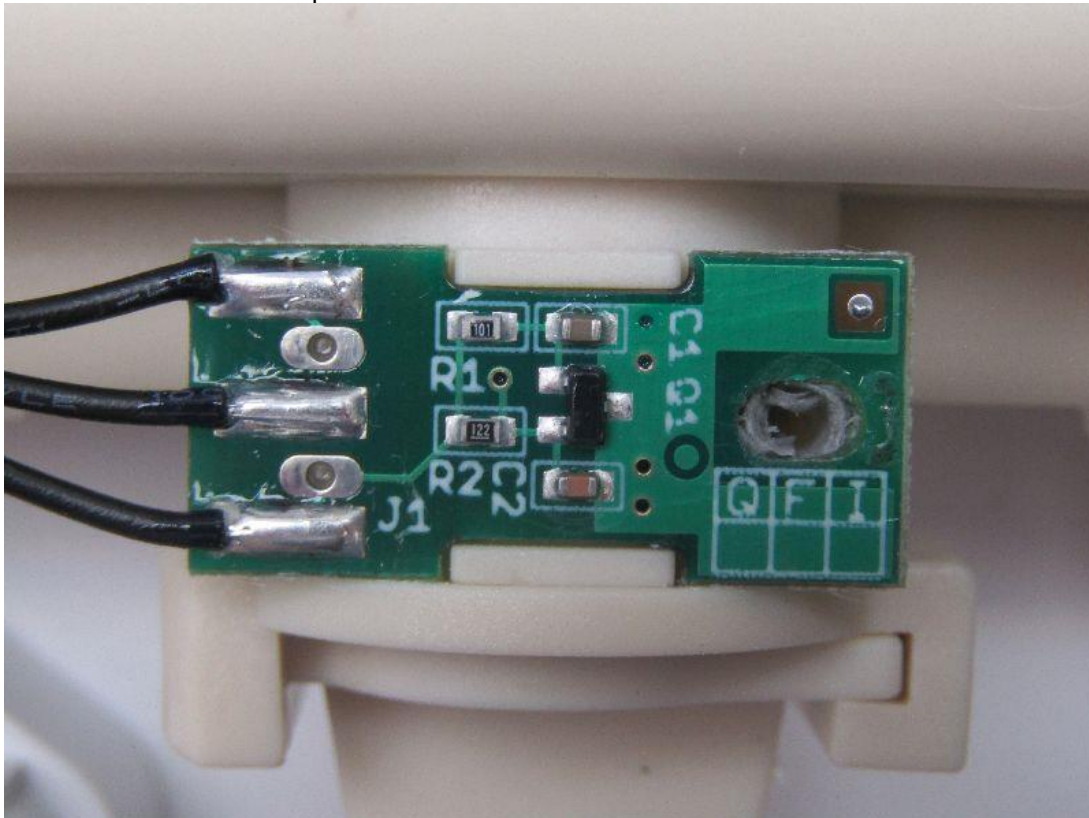

Picture 13: Power board bottom view.

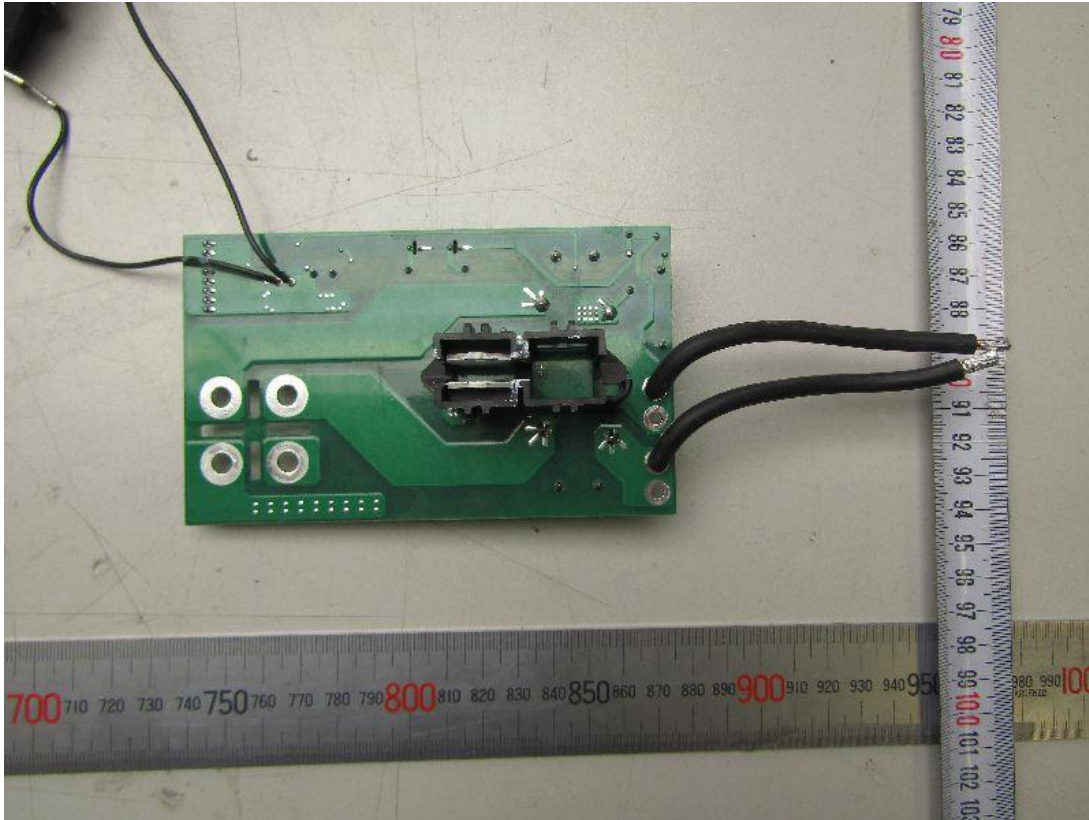

Picture 14: Power board top view.

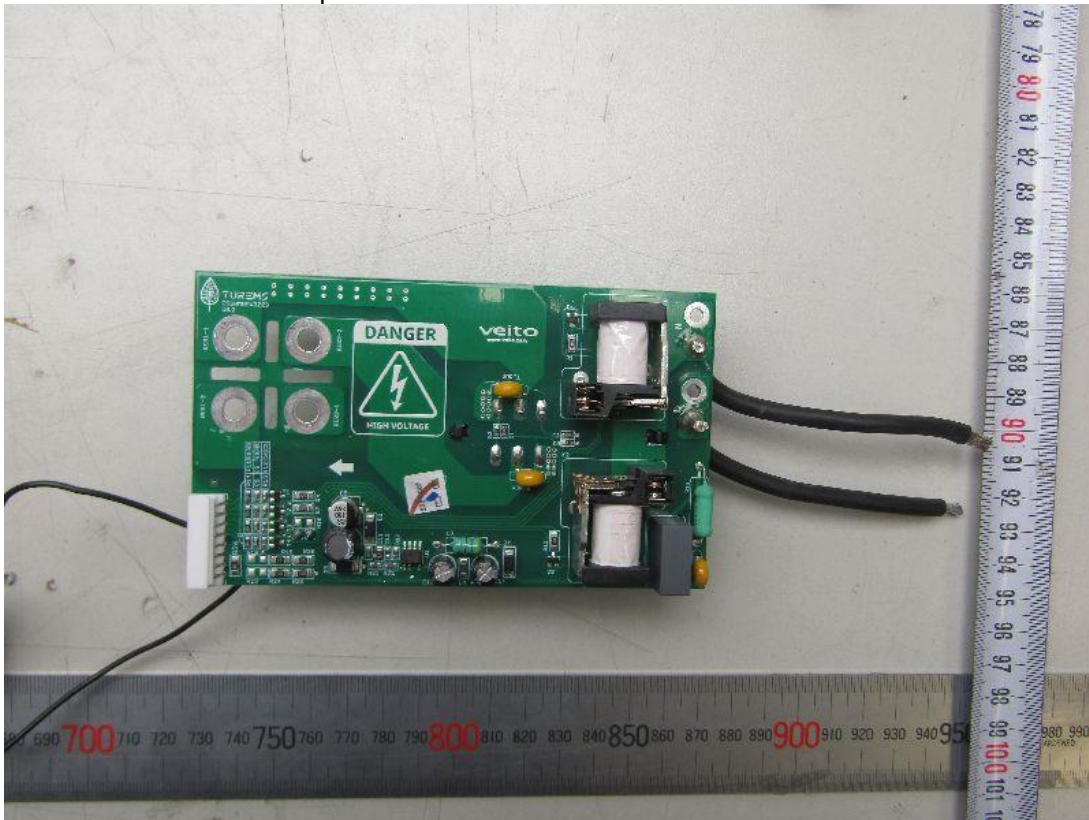

- End of the attachment -